One Moment In Time

Jennifer Adkisson
To a great friend who just got to know this year. But your a great friend & I could hall. I know I was that some-time a jerk & I was immature & I'm sorry w/ you. I'm glad that we're the best of friends now. Have a great summer "94"
Tops
Good luck at the Big FCHS
maybe we'll have more classes next year. you're the Tops!
Arnitron
WATCH IT
watch it

To:
a sweet
girl
who is
going to
make some
people out of
her day good luck always
and in everything you do
I love you
Mrs. Whit
Kerry Pleak
advance
START
STOP
MODE
LAP
RESET
Chris Harrold

Jennifer,

Hey girl! How's it going. I can't beleive our big eighth grade year is almost over. It seems like it just started yesterday. It's weird that we became such good friends, too. I've changed alot this year. You and Jason have been a good influence on me. I can't beleive all that with Jason is finally over. I wish it wasn't between Mike and I. I really, really liked him. But anyway, Derek told me to really think about going back with him. I don't know yet. Well, I better leave you hanging about now. bye

Later

F/F Lisa Pack

I'm confused!

Mike & Derek

U ♥ everybody

DF

P.S. Hopefully you can spend the night this coming, no, next weekend. Yeah that's it.

Bye

C/O

94' Rocks all the way

I'm not going to leave room for any one else. Sinsy

Jennifer Robertson

REMEMBERING THE TIMES . . .

Elkhorn, Middle
Frankfort, KY
1989-90

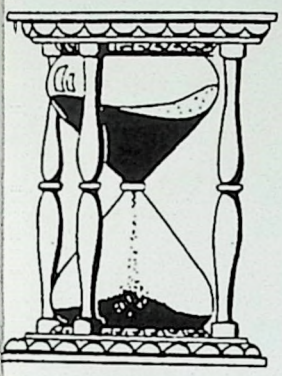

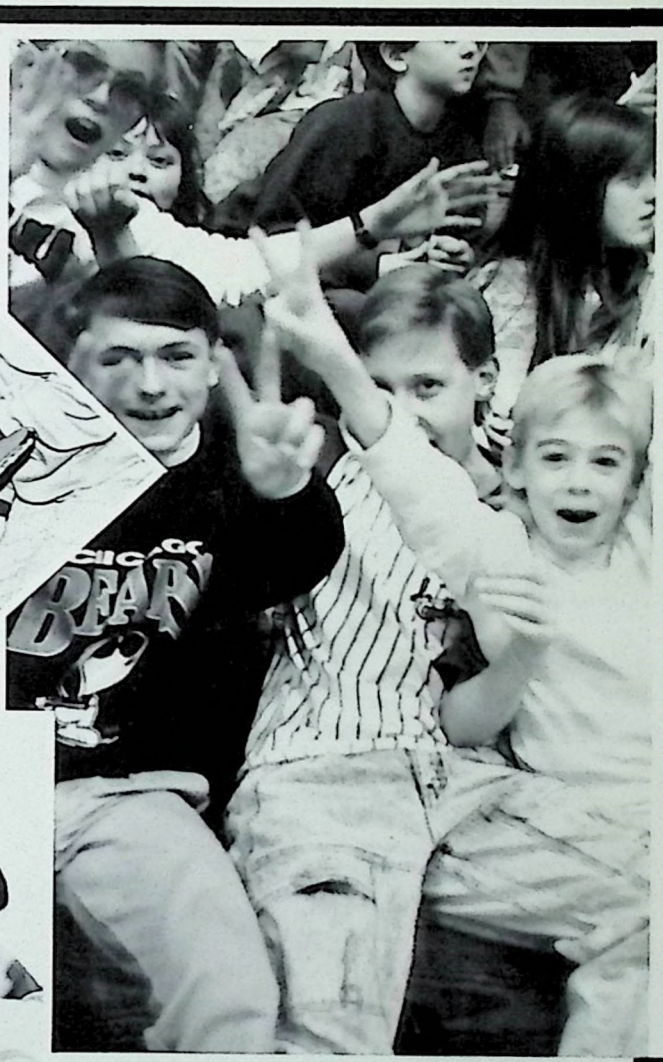

The Year of Renovation.

OFFICE

What's ticking in the office?

Mr. Simpson, principal: "What makes me tick is smiling faces and happy people."

Mrs. Ritchie, secretary: "Sunny days, shopping, and ice cream make me tick."

Mrs. Marshall, secretary: "The things that make me tick are Fridays, pay days, and Christmas."

Mr. Stamper, assistant principal: "Seeing teachers and students excited about such things as field trips, after school activities, and learning makes me tick."

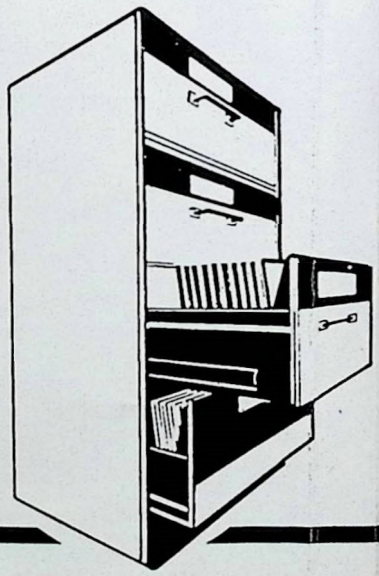

WHAT MAKES YOU TICK?

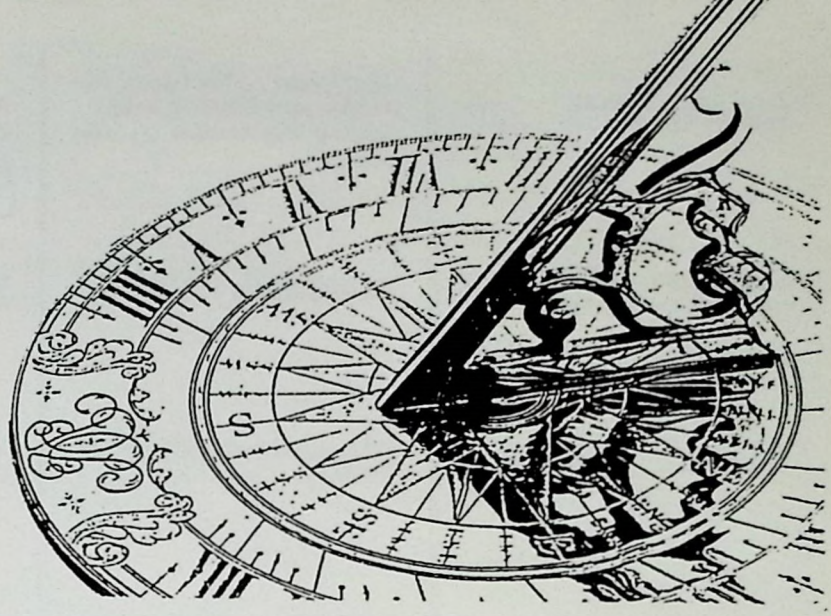

Sayra Adkins — A fixed generalized idea about a character or situation in early Greek literature and MR. SIMPSON!

Lahoma Ailiff — A weekend when all my kids are invited to stay somewhere else.

Cornelia Alexander — Smiling faces all around me.

Melony Benassi — Hot chocolate, a warm fire, and being with special people.

Kathy Bohman — Reading to my little boy, traveling, and the Christmas Season.

Fran Bradshaw — Kind words.

Eugene Burford — The freshness of a new day.

Lynne Burnette — There are always things to do for family, school, or just for myself. So if I do not tick, I would never get it all done.

Cissy Carpenter — Chocolate, chocolate, and more chocolate

Sandy Caudle — Talking, talking, and more talking.

Ersa Combs — A weekend all to myself.

Suzanne Cox — "Not being wound too tight!"

Jennifer, I'm not at the great week-end fun. I can't wait until the Math Counts sleepover. I'll miss you! Love Mrs. Ash

Best Wishes

Lou Jean Duncan — Jeff Duncan and Mrs. B.

Sherill Elam — The opening and closing of heart valves.

Tony Elam — Mrs. Elam.

Myra Evans — A warm hug!

Love you forever Mrs Duncan

Joni Eyster — My family, my hubby and finding a challenging way to vent my creativity.

Richard Fisher — Energizer!

Julie Fraine — My alarm clock!

Sally Gaines — Competion!

Mme. Gould — Qu'est-ce que c'est "tick?"

Geneviève — Bonne Chance au lycée! Mme.

Sherry Graham — Summer vacation!

Mme.

Sandra Gulley — Having a wonderful full-time aide.

Charlotte Haydon — Reading and helping others understand themselves. Fast walking and my thoughts.

Cathie Hoehner — Baton twirling, tap dancing, and oral recitation.

Dianne Lloyd — My family and 3 dogs, hamster, 2 birds, and 30 fish, in other words; a small zoo.

Robin Lovely-Dowd — Vegetable marketing.

Mike Mayes — Catching a keeper out on Elkhorn Creek.

Nora McCarty — To see students interested in math and want to learn.

Diana Mefford — The 4 men in my life.

Paula Miller — Students at EMS because they are so much fun.

Randy Napier — Skiing off a cliff.

Mary Jo Nielsen — All the good things in life.

Mary Overturf — A week at the ocean.

Sandra Porter — I'm still trying to figure that out.

Peyton P. Nunley — Being a newlywed.

Betty Reynolds — Ninety cups of coffee in the morning.

Jan Riedel — Having second hour.

Margery Rigsby — Owning a house and fixing it up.

Louise Roach — An aged brain.

Tom Roberts — Enthusiasm

Sandy Rowe — A summer day on the beach.

Frances Salyers — My family.

Julie Scherer — My family.

Tess Schorz — Running on the beach.

Brad Shields — My family.

Helen Spencer — EMS, AMS, and EBS.

Lisa Stevens — Students excited about learning.

Pam Sturgeon — Shopping.

Kim Sullivan — Curling up on the couch with my cat, and reading a book, or hanging out with my 2nd hour class.

Jim Tyler — A metronome on a digital drum machine.

Good Luck Next year Jim Tyler

Ed Wasson — Dr. Pepper, a bag of Fritos, or an Oreo every morning.

Linda Whitt — The slope intercept of linear equations and Mr. Simpson!!!

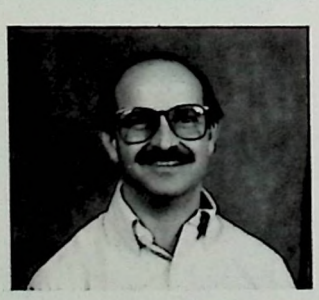

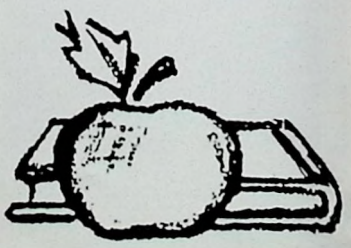

STUDENT COUNCIL

Leader (léd-ir). one who leads, takes charge, instructs, aids, gives assistance

Eighth grade — Robbie Elliot, Krista Clark, Trish Riddle, Brandy Payton, Ronae Disponett, Mandi Flynn, Nikki Fint, John Cunningham

President — Kendrica Hurst

Vice President — Kyle Thompson

Secretary — Sameria Mohammed

Treasurer — James Hamilton

Seventh grade
Top: Shadawn Marshall, Angela Mayes, Kathy Carr, Alison Logan, Michelle Robinson, Elizabeth Wells, Jonathan Curry, Quinette Redding

Sixth grade Top: Clay Gatewood, Michael Mefford, Stuart Mullins
Middle: Carla Rice, Tamie Newman, Beth Smith, Rachel Cardwell
Front: Carie Warfield, Sara Nallia, Melissa Thompson

Mrs. Reynolds and Mrs. Graham, sponsors.

TIME TO PLAY . . .

Director: Mr. Wasson

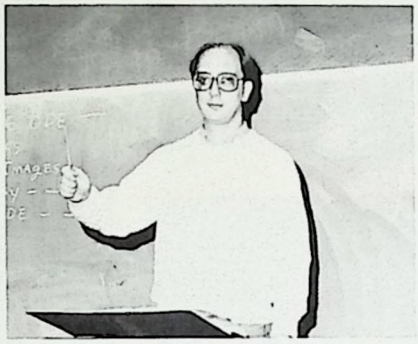

Assistant Director: Mr. Barton

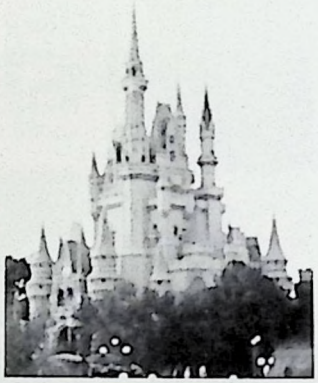

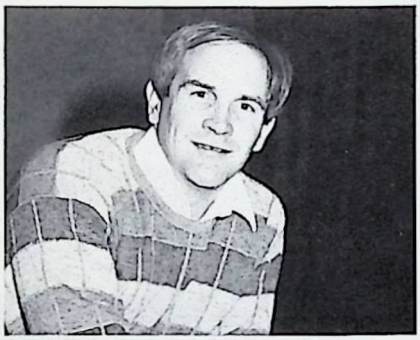

On January 31, 1990, the seventh and eighth grade bands embarked to Tallahassee, Florida, to preform at the Florida State University Ruby Diamond Autitorium. Lots of fun came with the hard work, and they spent a day at the Walt Disney World Magic Kingdom.

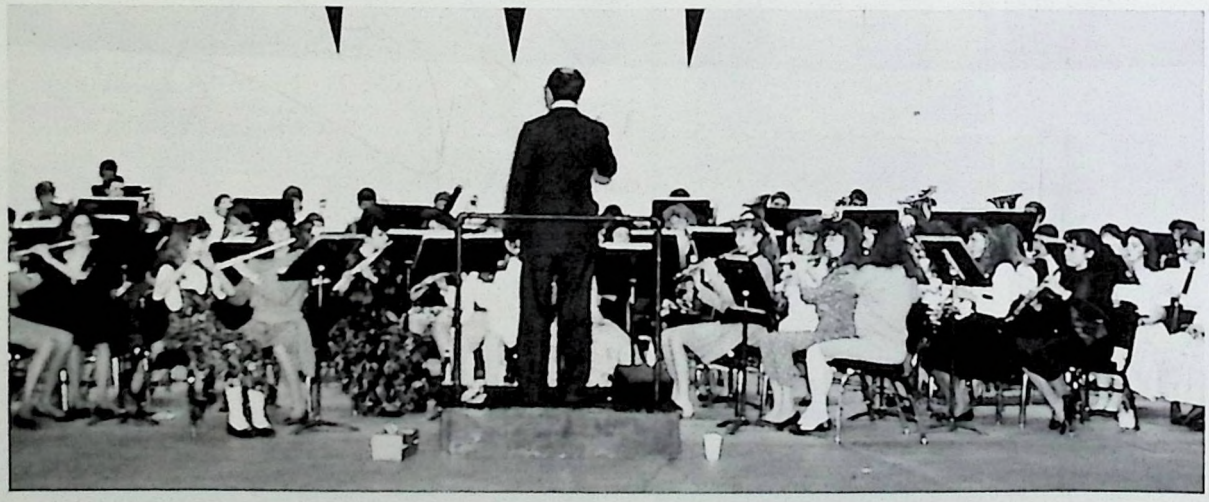

6th Grade

7th Grade

th Grade

TIME TO THINK . . .

Academic Clubs

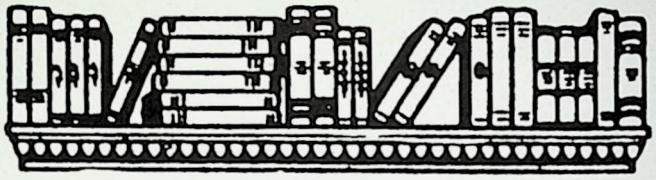

Governor's cup is the name of all the academic clubs combined. It has three major parts. The first part is called Quick Recall. This is a game with two, four player teams. A question is asked and someone buzzes in and answers. Which ever team has the most points, wins.

Governor's Cup

The second part is written asessment. People take tests over different subjects. The subjects are Science, Social Studies, Math, Language Arts, and English Competition. The third part is Future Problem Solving. The team is given a subject and they have two hours to make problems and solutions.

Math Club

Math Counts is a Nationwide program. The Math Counts team is selected from the top six scores on a test that is selected for them.

(Back) — WILL CHINN, JOHN MAKI, ABHAY LELE, MICHAEL BASS, BRIAN JOHNSTON, (FRONT) — TASHA KENNEDY, MARK ISON, CHRIS LEE, CRAIG FARMER

(BACK) — CRAIG FARMER, MARK ISON, PAUL THOMPSON, MICHAEL BASS, JOHN MAKI, ABHAY LELE (FRONT) — TASHA KENNEDY, BONNIE CHINN, AMY FOSTER

(STANDING) — STEPHANIE POTTER, QUINN BLANFORD, WHIT ELAM, CHRIS LEE, CRAIG FARMER (SEATED) — TASHA KENNEDY, MRS. ELAM, EMILY ROBERTSON

Sponsors

MRS. ADKINS — MATH CLUB

MR. TYLER — MATH CLUB

MRS. SULLIVAN — GOVERNOR'S CUP

MRS. ELAM — GOVERNOR'S CUP

(Top Row) — T. SPARKS, S. HAWKINS, K. HECKLER, J. HODGKIN, J. ROBERTS (2nd Row) — T. SHADWICK, J. ROBERTSON, B. CHINN, H. LAYSON, M. ISON, A. LELE (FRONT) H. LUSHER, S. POTTER, C. FARMER, C. DUNCAN, J. MAKI, M. BASS.

. . . TIME TO LEARN

Co-Ed Clubs

7th And 8th Grade

(Back Row) — STEVEN COBB, CRAIG FARMER, CAREY GRAHAM, AARON WOOD, GLENN GOLSON, RYAN ADCOCK, ANDREW KENT, BRAD HORNBECK, JOHN FLYNN, SCOTT CRISCILLIS, JAY WOOD, TAB BELL, JOSH WILKERSON, TREVOR STANFIELD, ERICA SULLIVAN
(THIRD ROW) — WILLIAM ANDERSON, JULIE SURBECK, EMILY RANSDELL, ELIZABETH WHALER, STEPH CHISLEY, STEPH McCLAIR, STEPHANIE ELLIS, SHANDA TURPIN, MELISSA BROWN, ALLISON EDWARDS, CHARLOTTE REED, RACHEL PUTTOFF, ANGIE TYLER, EMILY SOUTHWORTH, GRACE DUFF
(SECOND ROW) — CHRIS LANE, BRIAN JOHNSTON, SETH BISHOP, WILLIAM BEAN, AMANDA FLEMING, JERALL JOHNSON, ANGELA HOWARD, EMILY ROBERTSON, JENNY DAWSON, KATHY CARR, AMY ADAMS, KRISTEN JOHNSON, STEPHANIE JACKSON, KATIE BRADSHAW, SHANNON SMITHER, MALINDA HAGGARD, KRISTA FARIS
(FRONT ROW) — WILL CHINN, CHRIS LEE, WHIT ELAM, TONYA SHADWICK, CAMILLE COLLINS, ANNE DUVALL, HEATHER LUSCHER, STEPHANIE POTTER

Sponsors

MRS. SALYERS
SEVENTH AND EIGHTH GRADE SPONSOR

MRS. MILLER
SIXTH GRADE SPONSOR

6th Grade

(BACK ROW) — ADAM BARNARD, STEVE SMITH, SHANE ROBERTS, NATHAN KENT, JONATHAN HOCKENSMITH, JASON BROYLES, BRIAN PERRY
SECOND ROW — HEATHER RISK, TIFFANY O'DANIEL, WHITNEY GAYHEART, BRANDY JUMP, JENNIFER GOLSON, DREW MEFFORD.
(FRONT ROW) — ELAINA RICKS, AMY JUETT, LAKEASHA JONES, KEVIN VINCENT

FOOTBALL

TAKE A LICKIN'
KEEP ON TICKIN'

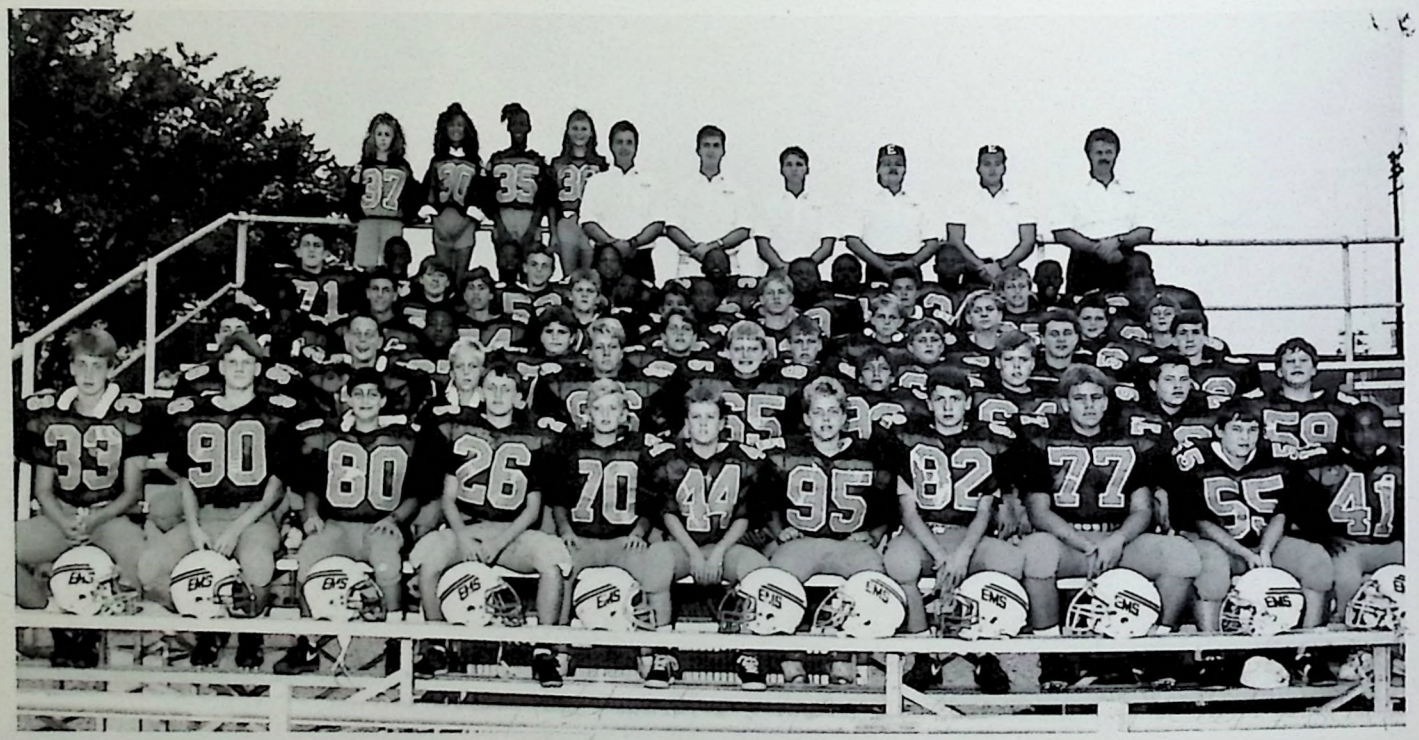

Top: Mandi Flynn, Ronae Disponett, Mylena Morton, Kasey Wilson; COACHES: M. Mahoney, S. Wilkins, T. Badgett, K. Hockensmith, D. Tippett, M. Mayes; 2nd Row: D. Robinson, R. Pettway, J. Jacobs, D. Jackson, R. Reed, J. Jackson, C. Graves, J. Tillman, M. Adkins, L. Smith, D. Smallwood, C. McGraph, S. Jacobs, D. Harris, W. Warner, C. McDonald, T. Clay; 3rd Row: D. Clay, D. Harring, A. Wright, P. O'Brien, J. Jacobs, B. Perkins, M. Lewis, R. Monroe, R. Whalin, D. Kirk; 4th Row: S. Woodard, G. Tillman, J. Hodgkin, H. Wilson, J. Robinson, E. Ryker, K. McDonald, C. Graham; 5th Row: C. Carrier, T. Richardson, N. Gable, R. Hammermeister, S. Cobb, J. Hiske, J. Nesselrode, J. Smith, P. Thompson; Front Row: J. Burger, A. Blalock, N. Greenwell, T. Nooner, T. Coates, J. Gabbard, J. Able, J. Burns, C. Harrod, M. Etherington, R. Tillman

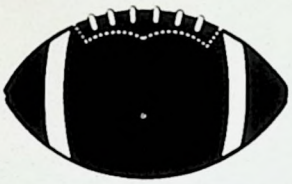
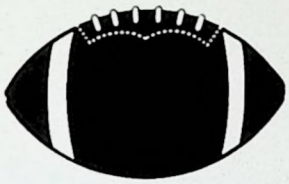
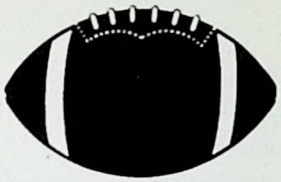

Top: K. Wilson, M. Morton, B. Quire, M. Flynn, R. Disponett, M. Pritchett

The running stats of the 90's

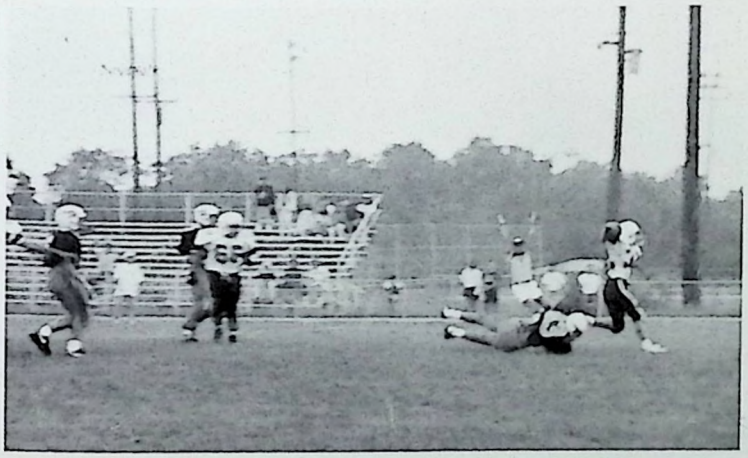

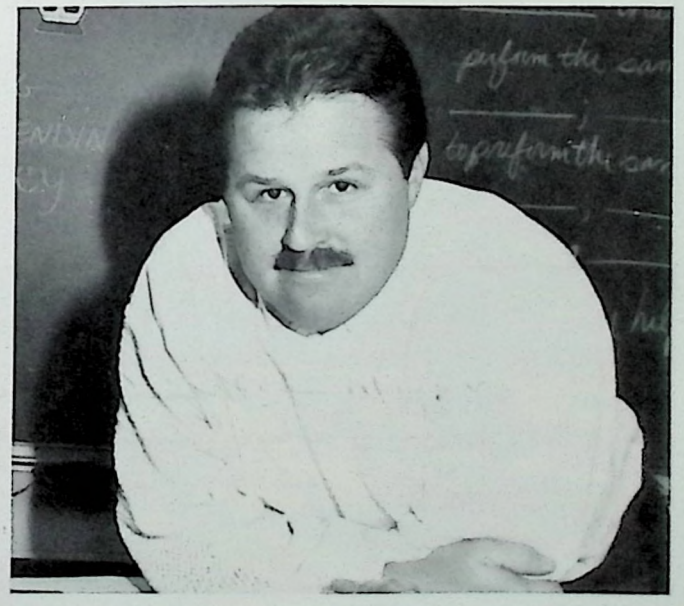

Coach Mayes

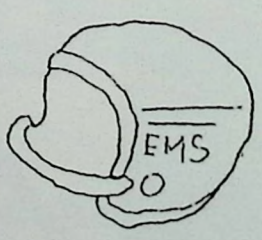

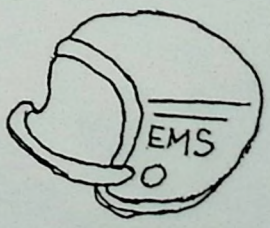

CHORUS

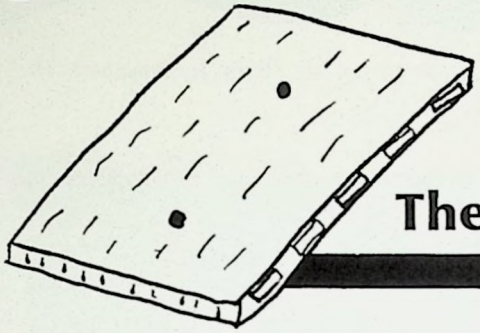

The Chorus

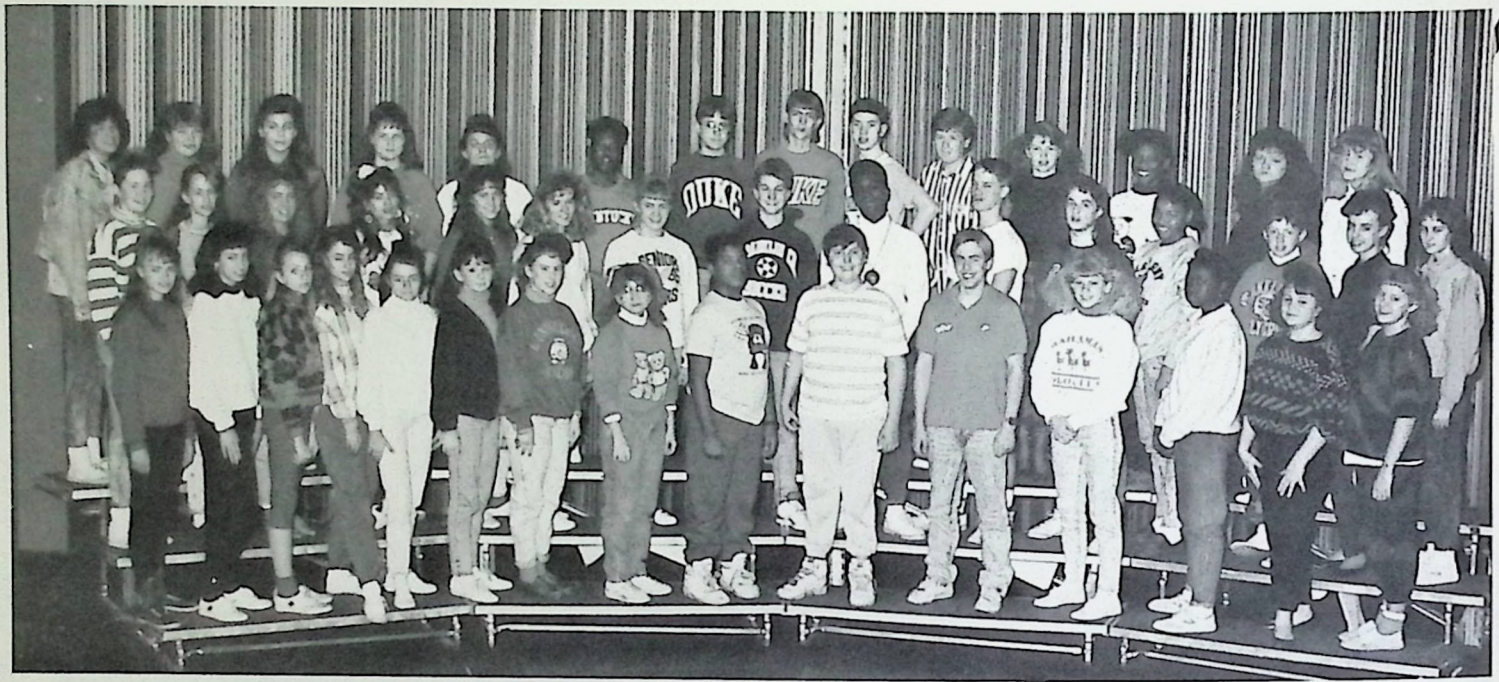

Jennifer — Thanks for your hard work on piano this year. Keep at it — you have great potential. Just sorry I didn't convince you sooner but this year has been fun & so enjoyable.

Eighth

MRS. PORTER
CHORUS
DIRECTOR

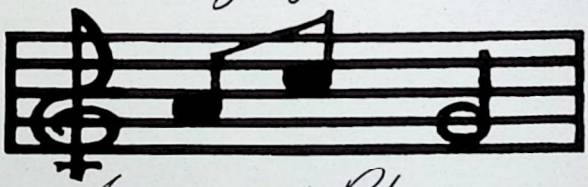

Keep Singing & Playing,
S. Porter

Of The Eighties Sings

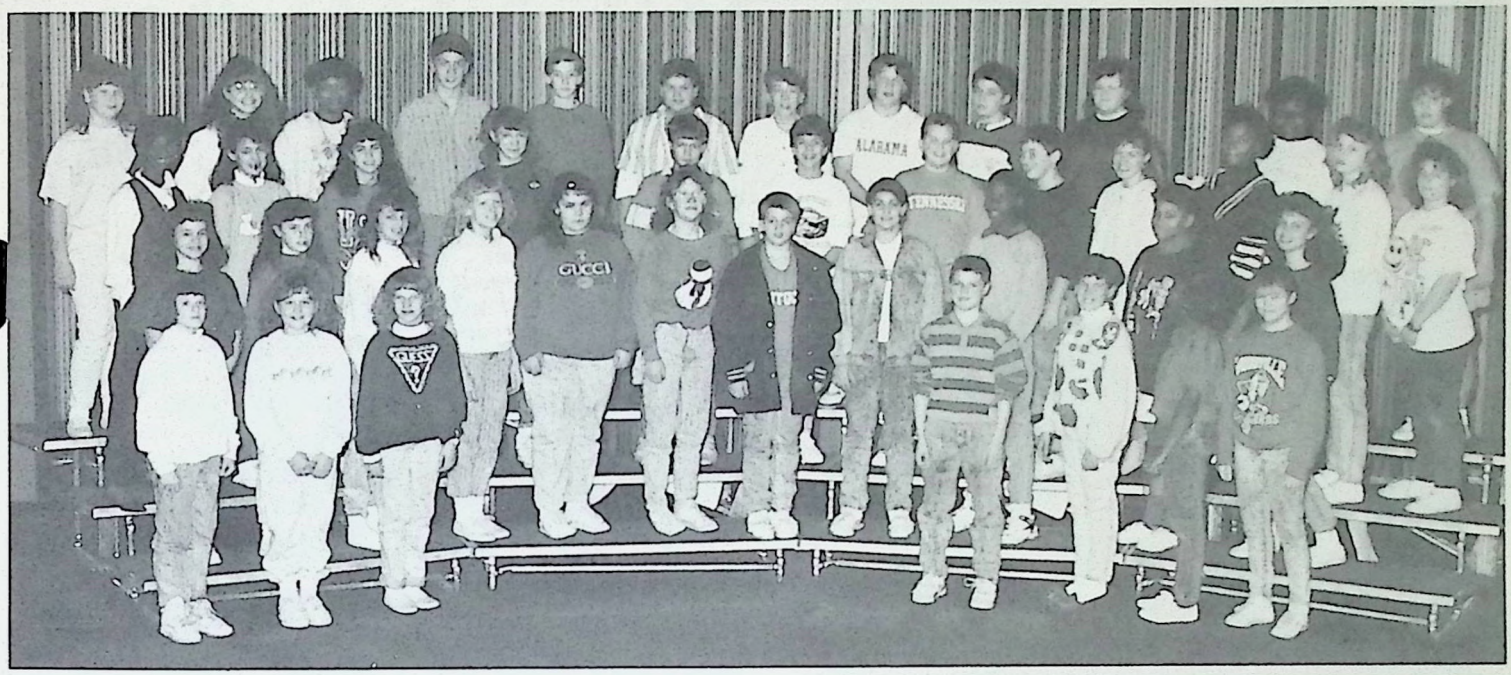

Seventh

Sixth

Their Way Into The Nineties

STOP THE CLOCK!!

Girl's Basketball Teams

EMS Girl's A and B all-star teams, defeated BMS all-star teams. The B team rocked the clock on them. The A team won by one point made by Mylena Morton.

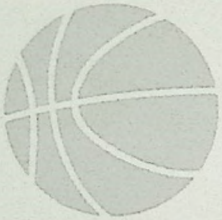

Sameria Mohammed, Shannon Smither, Malinda Haggard, Ashlye Comley, Emily Robertson, Stacey Ritchie (front) Lakeasha Jones, Carrie Warfield, Latashia Kennedy

Lisa Pack, Mylena Morton, Courtney Smith, Brandy Payton, Nikki Hammons, Kristen Johnson (front) Krista Faris, Stephanie Ellis, Tammy Manley

DELORES TODD, STEPHANIE POTTER, TAMMY MANELY, MYLENA MORTON, COURTNEY SMITH, BETH SMITH, AMY ELLIS, MELINDA HAGGARD, AMY BARNES, HEATHER MAKEY, LAKEASHA JONES,
FRONT: SAMANTHA BOTTOMS, STACEY RITCHIE, EMILY ROBERTSON, LAURA ROBERTSON.

KATIE BRADSHAW, MELISSA THOMPSON, HEATHER RISK, BRANDY PAYTON, CHRISTY CHADWELL, CINDY LOWERY, SHONNON CHEATHAM, CINDY HOCKENSMITH,
FRONT: KELLY BAILEY, STEPHANIE ELLIS, ASHLEY COMLEY, CARRIE WARFIELD, LATASHIA KENNEDY

SHONNON SMITHER, ALLISON LOGAN, MARY E. ASHCRAFT, LISA PACK, NIKKI HAMMONS. RACHEL CARDWELL, EMILY ESTILL
FRONT: SAMERIA MOHAMMED, KRISTA FARIS, ALLISON COBB, EMILY SOUTHWORTH

ANGIE TYLER, TRACEY DOYLE, KRISTEN JOHNSON, TIA McGEE, TANIKA McGEE, LASHON GREEN, MELODY COOPER, ANDREA BROWN, KIM DUNAGAN, NEEDRA KNOTT

WATCH US BE THE BEST WE CAN BE

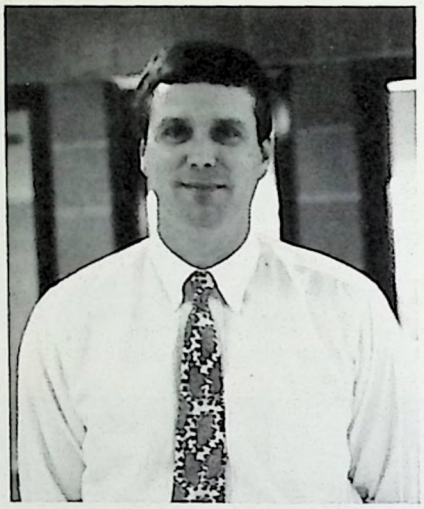

Mr. Stamper
Head Of Boys Basketball

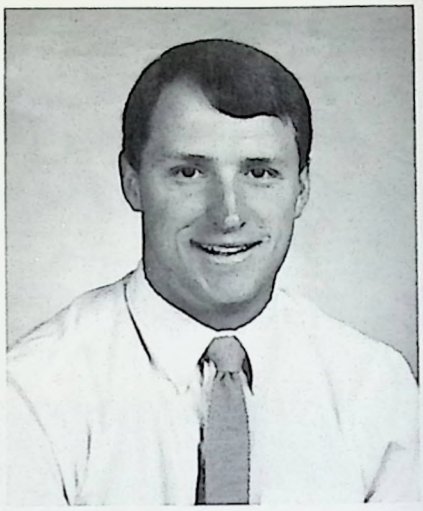

Mr. Zimmerman
Head Of Boys Basketball

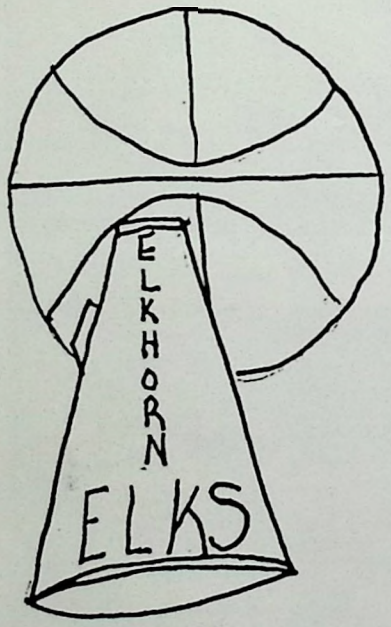

No Picture Available

Ms. Gill
Head Of Girls Cheerleading

Elkhorn Middle School
Boys Basketball
And
Girls Cheerleading

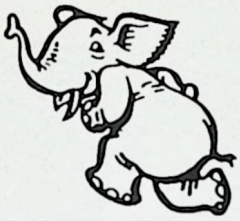

ALABAMA

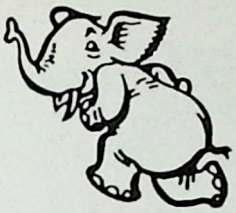

(top) Ben Perkins, Thad West, Danny Harring, Kevin Hecker, Brandon Fisher, Brad Hornbeck, Ryan Adcock, C.T. McDonald, Niel Greenwell, Tony Engler, Paul Thompson, Greg Betsworth, Shane Hawkins, Brett Deters, Jason Kendall, Jimmy Cunningham

(top) Tonya Vaughn, Mary Elizabeth Ashcraft, April Brown, Angie Brewer, Erica Sullivan, Karen Redding, Tanika Davis, Barbara Hall, Stephanie Neal

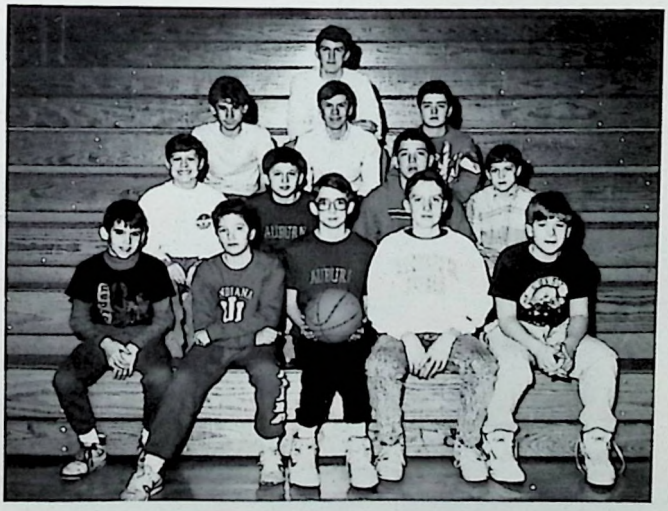

(top) Micheal Adkins, Brady Hudson, Kyle Thompson, Jason Roberts, Adam Roders, Justin Rhodes, Scotty Tracy, Jeremy Wilson, Ben Harp, Allen Hufford, Micheal Bass, Daniel Logan, Todd Right

(top) Charaiotte Reed, Allison Logan, Jamie True, Lori Turley, Cathy Carr, Becky Marcum, Nikki Fint, Debbie Tracy, Jennifer Taylor, Kristen Johnson, Cindy Lowery

AUBURN

GEORGIA

Top (L-R) Eric Clark, Kyle Sparrow, Dennis Charles, Jeremey Burns, Ben Thompson, Nick Gamble, John Curry, Aaron Wood, Mike Young, Drew Dooley, Ronnie Groves, Kelly Young,

Top (L-R) Melissa Presley, Stephanie Jackson, Quinette Redding, Jennifer Green, Tiffany Disponett, Sandra Brashears, Ivy Robinson, Sara Bryan, Grace Duff, Laurie Wood,

Top (L-R) Chris Harrod, Robbie Elliott, Carey Graham, Sam Hoehner, Brian Johnson, Chris Yeast, Mike Bryant, Mike Hamblin, Chris Lane, John Hodgkins, Trevor Standfield, Dale Robinson

Top (L-R) Emily Southworth, Sameria Mohammed, Tammy Hammond, Amy Stivers, Chanda Williams, Allison Edwards, Casey Wilson, Melinda Haggart, Angela O'Nan, Julie Surbeck

KENTUCKY

LSU

Top (L-R) Billy Taylor, Andrew Kent, Doug Allen, Jonathan Burger, Adam Blaylock, Ricky Rodgers, Jason Dodson, Robert Clark, Willie Warner, Travis Coates, John Faulkenberry, Mike Lewis, Phillip Luttrell

Top (L-R) Ronae Disponett, Amy Adams, Katie Bradshaw, Amy Allen, Brandi Peyton, Lori Penn, Elizabeth Wells, Stephanie McCoy, Tina Penn, Kendrica Hurst, Stephanie McClain

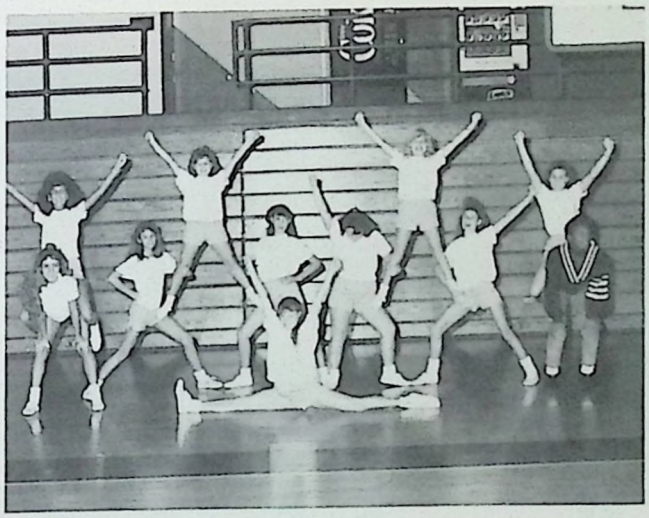

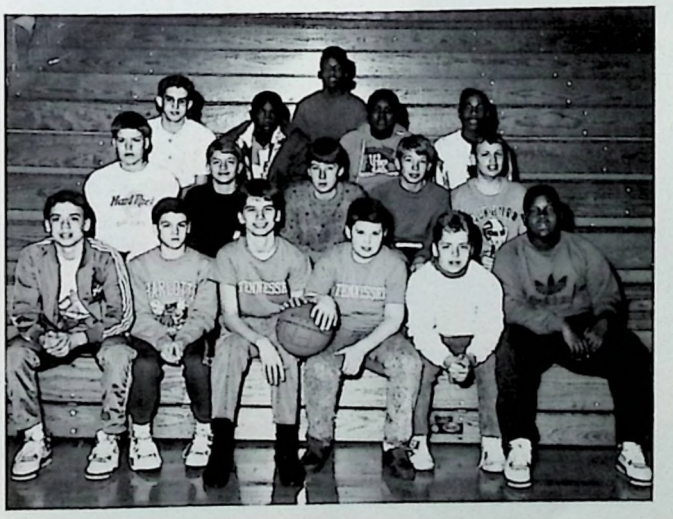

Top (L-R) Glen Golson, Issac Yet, Robbie Reed, Jason Nesselrode, John Vickers, Bob Issacs, David Rice, Johnathan Robinson, Brian Bourne, Seth Bishop, Gary Stroupe, Eric Webb, Jason Abell, Jermaine Jackson

Top (L-R) Angie Durrett, Shannon Smither, Anne Duvall, Cindy Hieatt, Stephanie Ellis, Mandy Pritchett, Laura Robinson, Melody Cooper, Heather Rose, Christina Falconer, Debbie Brown

TENNESSEE

Eastern

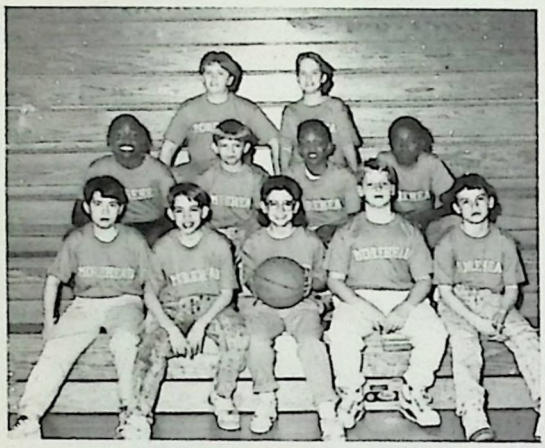

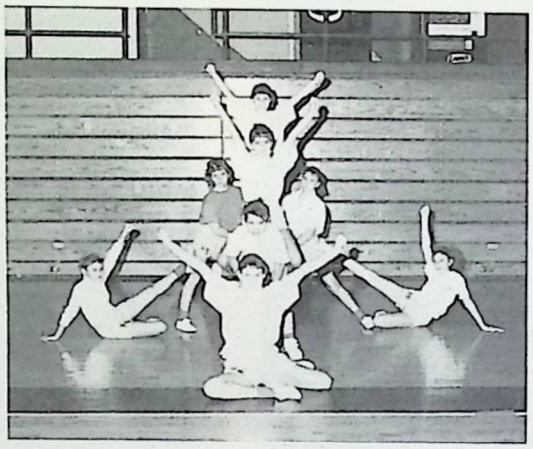

Morehead

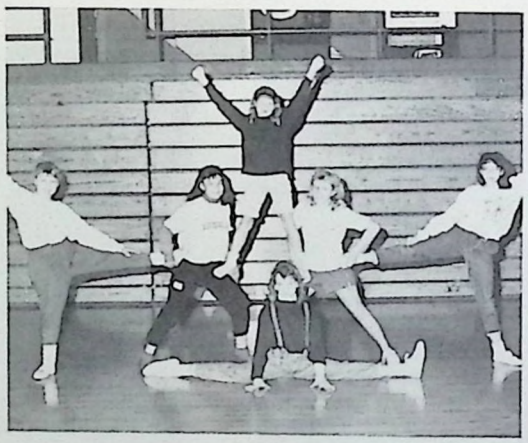

Murray

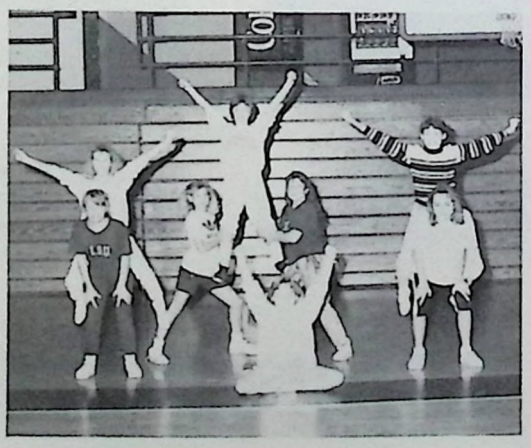

Western

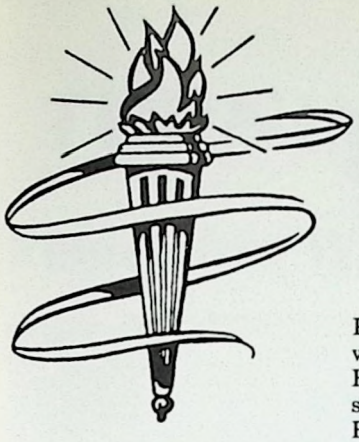

TIME TO SHINE

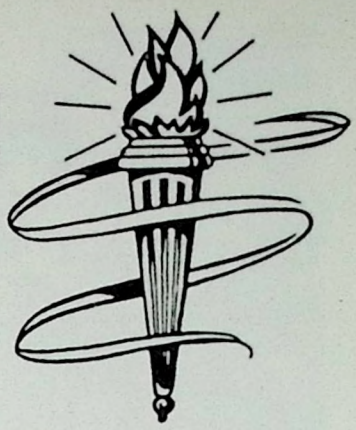

Pictured below is the FCHS JV Soccer Team who finished this season with a 6 win, 3 loss record. The team members are (top): John Maki, Brad Hornbeck, Kris Dryden, Greg Betsworth, Mark Ison (front) Jeremy Wilson, Ryan Adcock, Will Chinn, Drew Dooley, Seth Bishop, William Bean, Brian Johnston, and Chris Markey.

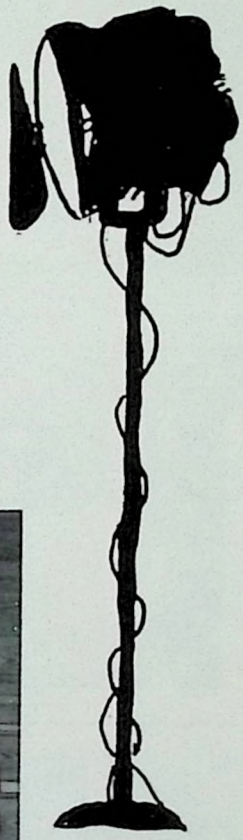

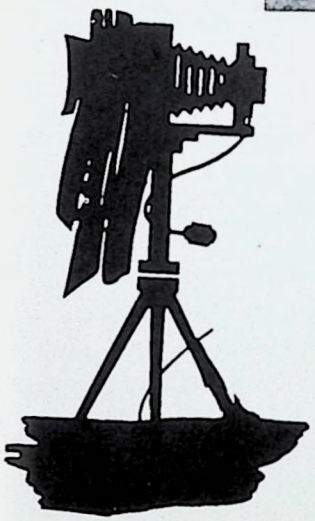

Pictured above are the Cross Country (CC), Wrestling (WT), and Swim Teams (ST). The members of these teams are (top): Camille Collins (CC), Kelly McDaniel (CC), Amanda Fleming (ST), April Proctor (ST), (middle) Aaron Wood (CC), Daniel Ford (CC), Steven Cobb (WT), Steven Downey (CC), (bottom) Tiffany Disponett (ST), Johnny Tillman, Jermaine Hampton, Darrell Smallwood, (WT), Sam Sherrow (WT), and David Smither (WT).

I have to make an "A" in this class!!!

COMPUTER CLUB

The Computer Club officers are:
Chris Duncan — President
Craig Farmer — Treasurer
Lakeasha Jones — Secretary
Trevor Stanfield — Advertisement
The sponsor for the Computer Club is
Mrs. Stevens

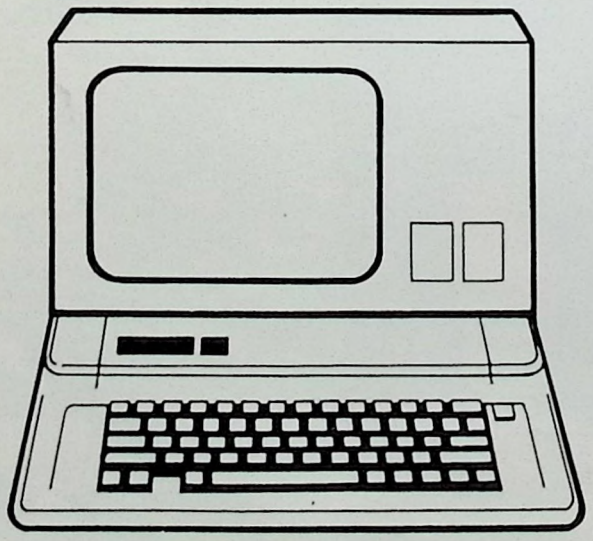

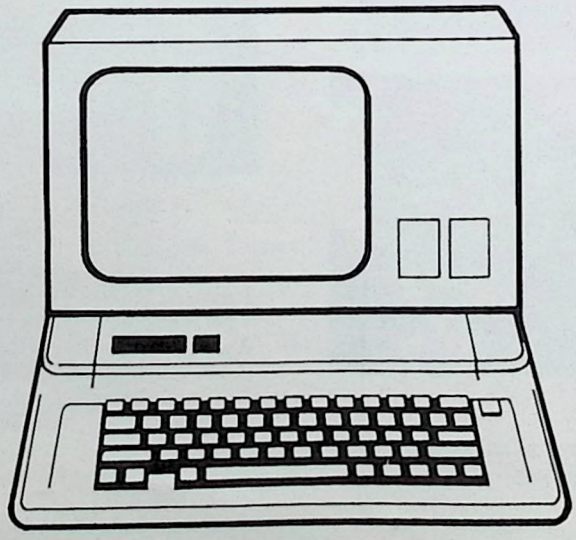

TURNING BACK THE CLOCK . . .

Remember When Our School Looked Like This . . . ? . . .

In the cafeteria ▲

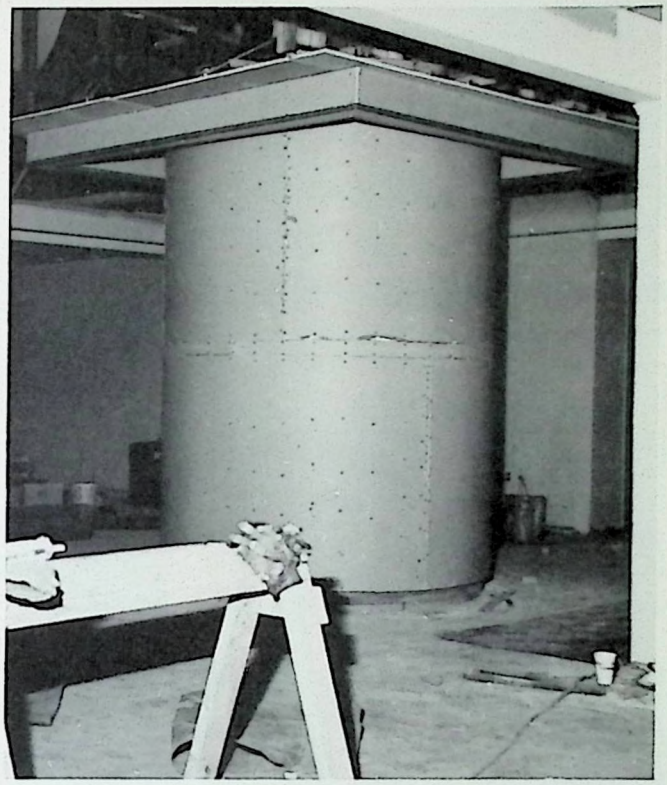

By the library's front door ▲

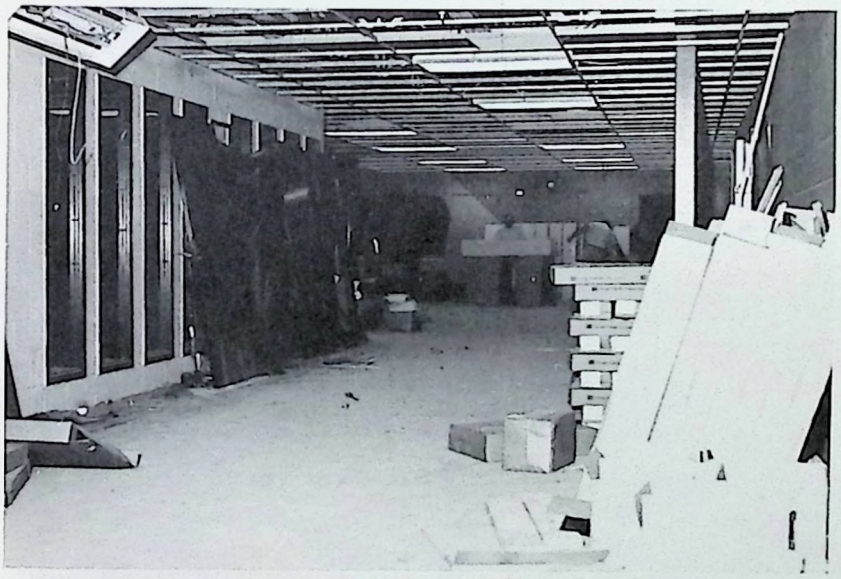

◄ By the office

In the little theatre ▼

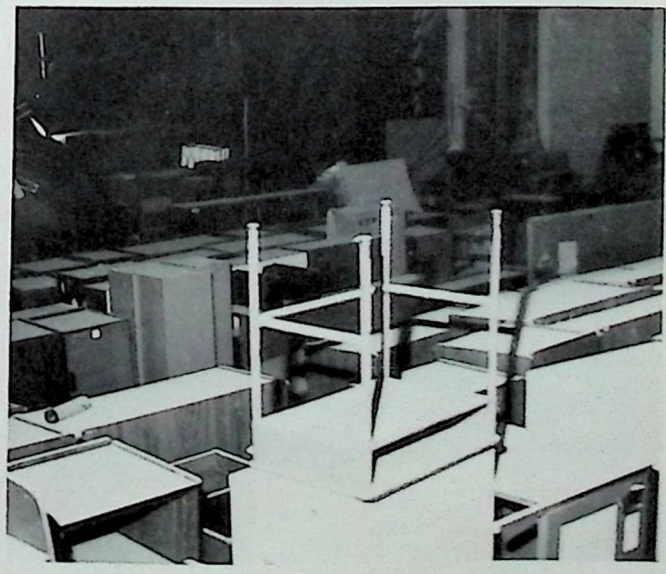

PEP CLUB

The Pep Club did a good job keeping the football team motivated and in good spirits. The Pep Club consisted of 6th, 7th, and 8th graders. The sponsors were Mrs. Carpenter and Mrs. Shorz.

NEWSPAPER STAFF

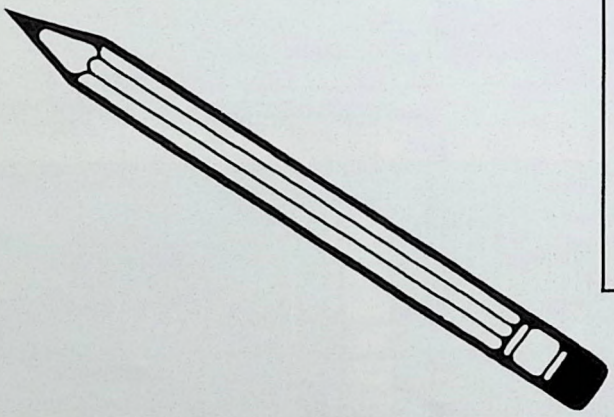

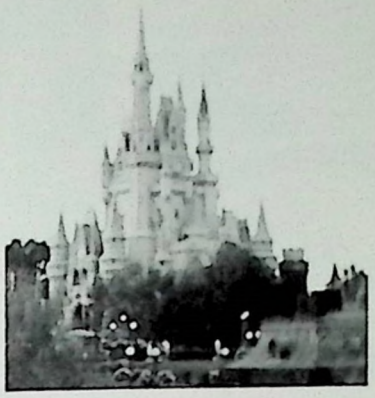

Karen Abner
Nicholas Allen
Jeremy Alvis
Michael Anglin
Tracy Anglin
Zuelia Assibeymensah
Bo Bailey

Kelly Bailey
Barber Andy
Adam Barnard
Jacob Barney
Melissa Briggs
Carl Birkhead
Tara Black

Kenya Blake
Quin Blandford
James Bondurant
Denita Booker
Samantha Bottoms
Ben Bourne
Angela Brake

Robert Briscoe
Darrel Brophy
Georgia Brown
Kelly Brown
Lindsey Brown
Rachelle Brown
Jason Broyles

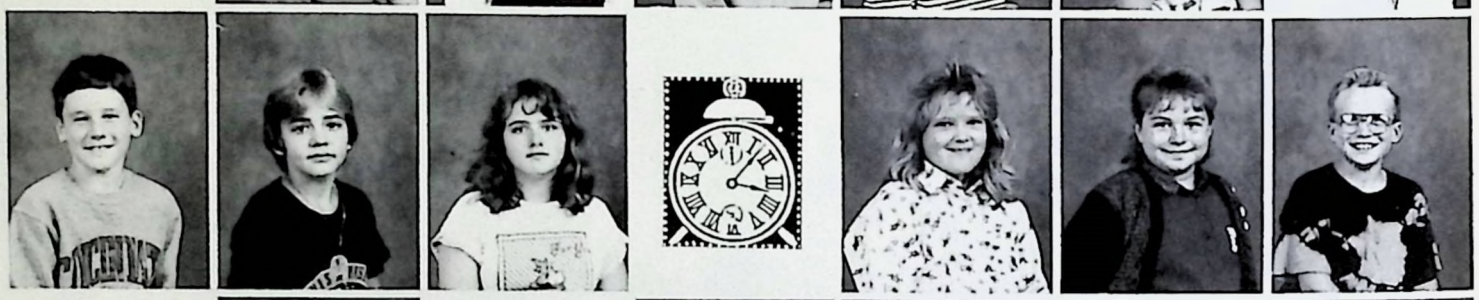

Rebecca Bryant
Angela Buboltz
Christopher Bulch
Rachel Cardwell
Jessica Carter
Charles Brent
Kyle Chism

Crystal Chuku
Jamie Cipponeri
Gayla Clark
Christy Clifford
John Cloyd
Alison Cobb
Adam Columbia

Ashlye Comley
Julianna Cook
Melodi Cooper
Angela Cooper
Lori Courtney
Terry Covington
Roxanne Cox

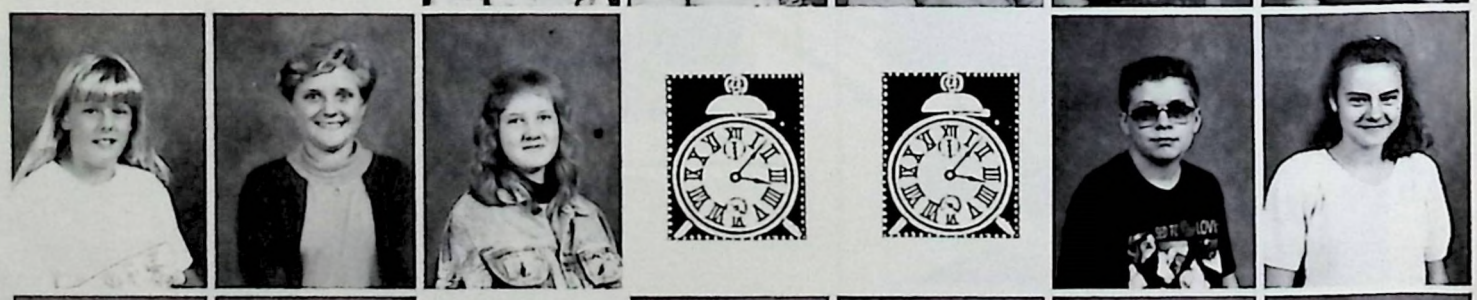

Jessie Cress
Andy Crouse
Brendan Crowley
Heather Cunningham
Kelly Dean
Anna Decker
Marcus DeWeese

WHAT MAKES US TICK?

The favorite TV shows of the six graders were The Cosby Show and The Simpsons. The favorite movies were Look Who's Talking and Back to the Future. The favorite songs of most six graders were Blame it on the Rain and I'll be Loving You Forever. Their favorite sports were baseball and football. Many people in the sixth grade said that Super Mario Brothers 2 was their favorite Nintendo game. Almost everyone in the sixth grade agreed that pizza and spaghetti were their favorite foods. The Chicago Bulls were the favorite NBA team. The hobbies of most sixth graders included playing basketball and watching TV. Social Studies and Science took the cake for being the favorite subjects. They all agreed that Milli Vanilli and New Kids on the Block are the best music groups.

Chris Dews
Michael Diebold
Jennifer Dixon
Krystal Downey
Monica Droz
Jason Dunaway
Brian Duncan

Kimberly Dunnigan
George Edge
Amy Ellis
Brooks Ellis
Matthew Ellis
Edward Engelking
Deborah Engler

Nikki Engler
Emma Estill
Jermaine Evans
William Evans
Thomas Falconer
Tammy Faulkner
Bobbie Finfrock

Andrew Ford
Amy Foster
Eric Foster
Ashley Gale
Thad Gallegos
Christopher Gardner
Dewey Gardner

Lori Gardner
Clay Gatewood
Whitney Gayheart
James Gilreath
Sara Glass
Melissa Goins
Jennifer Golson

Leitha Goodman
Marjeana Goodrich
Reva Gordon
Kristie Graham
Lashon Green
Misty Grose
Krystal Guest

Jill Guffey
Christy Hall
Joclyn Hall
Sara Hamrick
Brandon Hancock
Angela Harrod
Jason Harrod

Bethany Hatton
Aran Hawkins
Melanie Hedges
Bobbie Hellard
Carrie Hellard
Christy Hendren
Willie Hensley

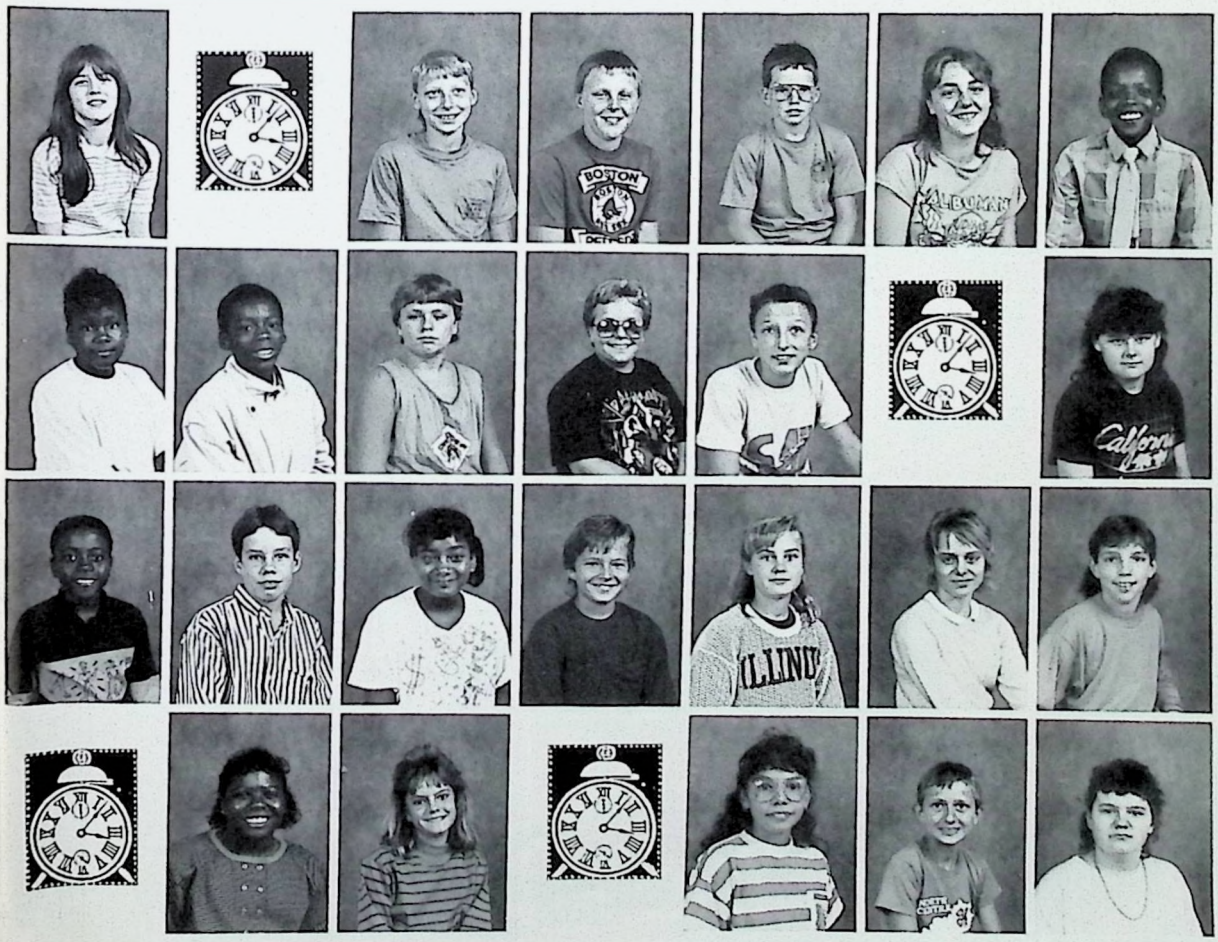

Aneshia Hockensmith
Dawn Hockensmith
Jeremy Hockensmith
Jonathan Hockensmith
Kyle Hockensmith
Renee Hockensmith
Jermaine Hogan

Regina Hogan
Victor Hogan
Mark Holbert
Chance Harton
John Houghlin
Jennifer Hudson
Penny Hudson

Chris Hurst
Kyle Hutcherson
Kosha Jackson
Scott Jeffers
Elena Jilek
Joy Johnson
Casey Jones

Erica Jones
Lakeasha Jones
Amy Juett
Sara Jull
Brandy Jump
Robert Keeley
Brenda Keith

Farrah Keith
Nathan Kelly
Latashia Kennedy
Nathan Kent
Nedra Knott
Keely Kyle
Cooper Levering

Brandon Lewis
Robert Lewis
Shonda Lewis
Willena Lewis
Joseph Lipps
Angela Lynn
Heather Mackey

Chris Manley
Jerry Marcum
Nicole Marlette
Keith Marshall
Kimberly Marshall
Maxine Marshall
Jenny Martin

Steve Martz
Lashawna McBride
David McCann
Jessica McCann
Joey McClain
Joey McClain
Rick McClain

Amanda McClease
Kelly McDaniel
Ryan McDowell
Roddy McDowell
Shannon McGaughey
Tanika McGee
Drew Mefford

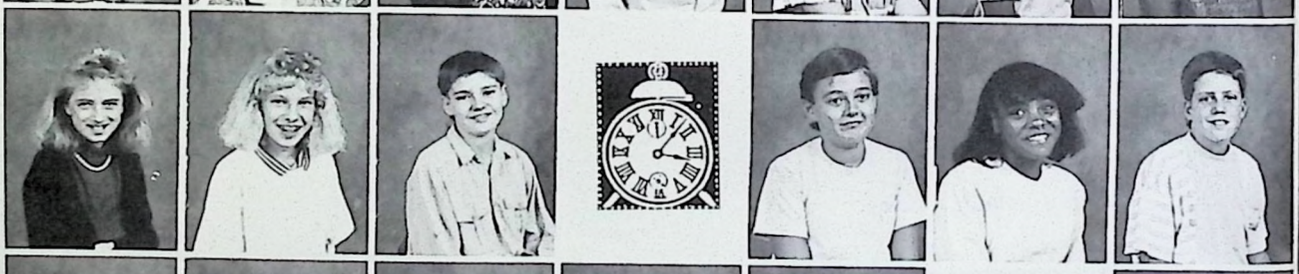

Michael Mefford
Jimmy Melton
Bethany Miller
Sara Milton
Rueben Moore
Larry Morgan
Billy Morris

Stewart Mullins
Kevin Myers
Sara Nallia
Dawn Napier
Angelia Nesselrode
Chris Neville
Jaime Newman

Thomas Niceley
Mart Noe
Billy Noel
Tiffany O'Daniel
Heather Oliver
Rick Osborne
Steve Pack

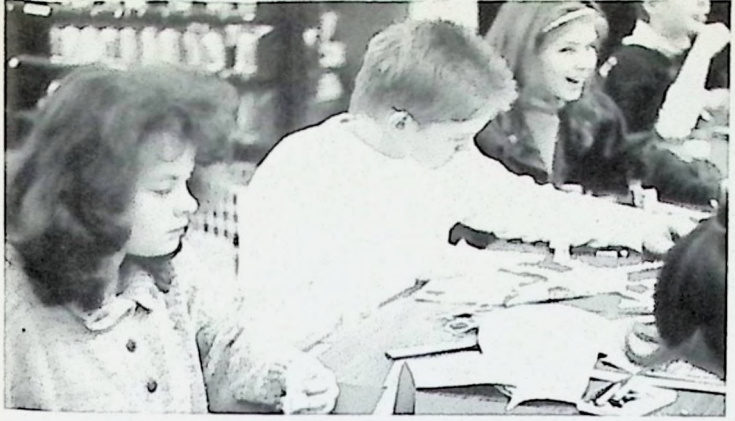

Tiffany Payton
Willie Peale
Margaret Peavler
Aaron Perkins
Brian Perry
Vanessa Pratt
April Proctor

Amy Quire
Jon Reid
Aaron Renfro
Carla Rice
Larry Richardson
Eric Ricard
Elaina Ricks

Heather Risk
Stacy Ritchie
Amy Roberts
Chris Roberts
Eric Roberts
Shain Roberts
Charlie Roland

Megan Romine
Chemeka Rowe
Christina Rowe
Travis Sanders
Jenny Satterley
Brian Satterwhite
Matthew Schultz

Jessica Scott
Leon Scrogham
Audra Serafini
Melinda Sharfe
Justin Shaw
Kristi Sheets

Fabian Shields
Brittany Shoemaker
Angela Simpson
Jennifer Simpson
Melissa Singleton
Dodie Sipple
Billy Smith

Beth Smith
Jamie Smith
Joseph Smith
Katie Smith
Selena Smith
Steven Smith
Bradley Southworth

Gerald Sparks
Joseph Stewart
Craig Stodghill
Brad Taylor
Susannah Taylor
Christian Thomas
Kate Thompson

Kelye Thompson
Melissa Thompson
Natasha Thurman
Delores Todd
Orville Toller
Angela Toomey
Michael Tracy

Georganna Travillian
Tony Travis
Brian Trent
Buck Trent
Kevin Vincent
Deandra Wade
Wesley Wainscott

Carrie Warfield
Jamie West
Donna White
Quintella White
Andrea Wilhoite
Chad Wilhoite
Jeffrey Wilhoite

Jack Willoughby
Sabrina Wills
Rebecca Wilson
Robin Winkfield
Jason Wolfe
Melissa Wood
Chad Woodruff

Rob Woodside
Eric Woolums
Patty Wright
Sara Young

7th GRADE

RECENTLY, THE 1990 YEARBOOK STAFF DID A SURVEY ON OUR 7th GRADERS. FROM THIS SURVEY WE FOUND OUT SOME INTERESTING THINGS. FOR INSTANCE, DID YOU KNOW THAT THEIR FAVORITE MOVIE IS LOOK WHOS TALKING?. WHEN THEY WATCH T.V. OUR CLASS OF '95 LIKES TO WATCH THE SIMPSONS, WHICH WOULD EXPLAIN WHY THEIR FAVORITE CARTOON CHARACTER IS BART SIMPSON. THEIR FOOD IS PIZZA AND THEIR FAVORITE BASKETBALL TEAM IS THE CHICAGO BULLS. WHEN THEY SIT DOWN TO LISTEN TO MUSIC THEY LISTEN TO MILLI VANILLI, NEW KIDS ON THE BLOCK, AND MOTLEY CRUE.

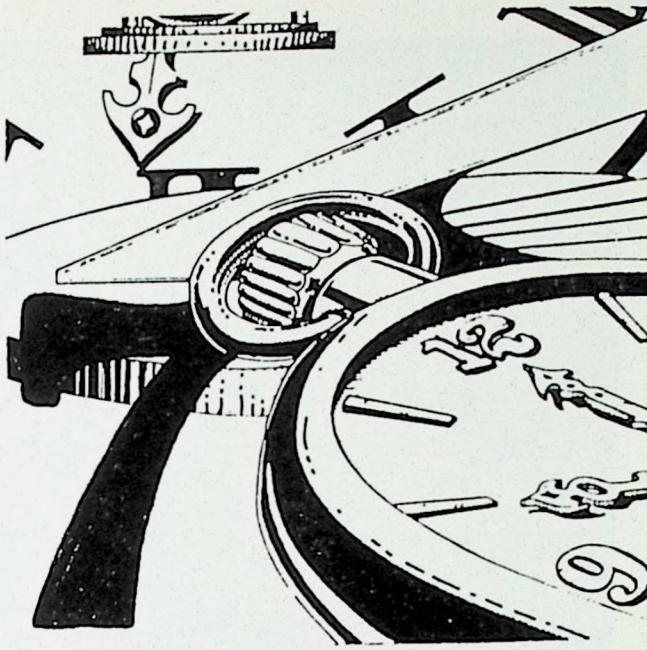

Jason Abell
Amy Adams
Brian Adams
Jill Adams
Kristi Ailiff
Christine Allen
Doug Allen

William Anderson
Jerry Arnett
Brenda Austin
Angela Aymond
Amy Barnes
Daniel Barnes
Michael Bass

William Bean
Margeret Beasley
Thomas Bell
Seth Bishop
Thomas Blackford
Adam Blalock
James Braden

Katie Bradshaw
Brian Bramlett
Angie Brewer
Bailey Brewer
Ben Briggs
Andrea Brown
Debbie Brown

Elaine Bruning
Mike Bryan
Tina Bryant
Jessica Buckler
Jonathan Burger
Jermey Burns
Christopher Burrell

Holly Byford
Allison Cardwell
Kathy Carr
Shannon Carter
Dennis Charles
Will Chinn
Stephanie Chisley

Eric Clark
Erica Clark
Robert Clark
Travis Coates
Steven Cobb
Stephanie Cohorn
Crystal Collins

Henry Collins
David Cook
Brad Corman
Brandy Corman
Amy Cress
Leon Cress
Scott Criscillis

William Crouse
Jimmy Cunningham
Jenny Curry
Jonathan Curry
Tanika Davis
Jenny Dawson
Rebecca Day

Charles Dean
Jennifer Denny
Donnie Dennison
Chad Deters
James Douglas
Shane Downey
Kris Dryden

Grace Duff
Dustin Elam
Stephanie Ellis
Tony Engler
Mark Etherington
Krista Faris
John Faulkenberry

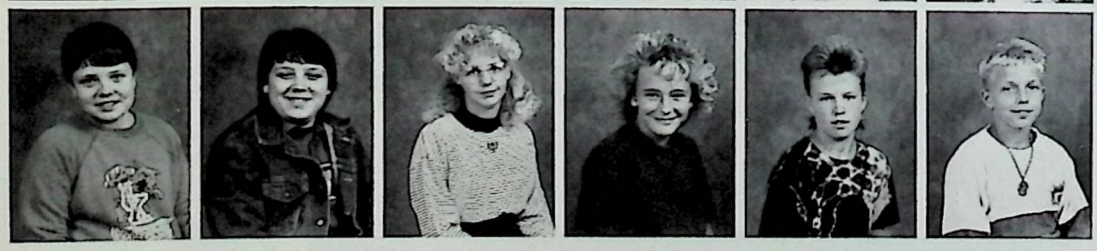

Robert Fessenden
Benjie Finfrock
Amanda Flemming
Kerry Fowler
Jason Gabbard
Nick Gambill

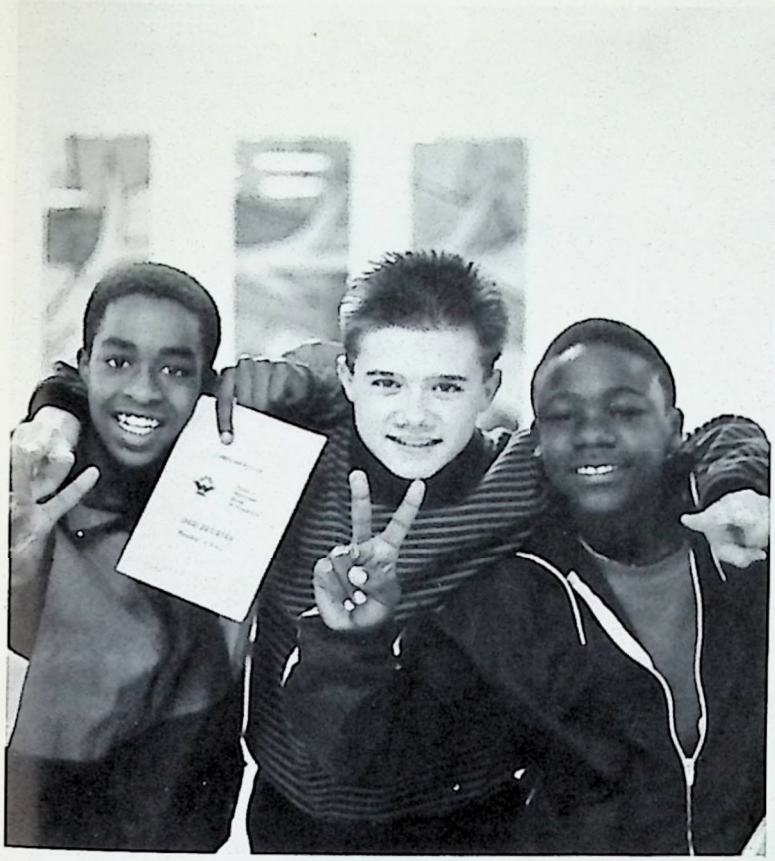

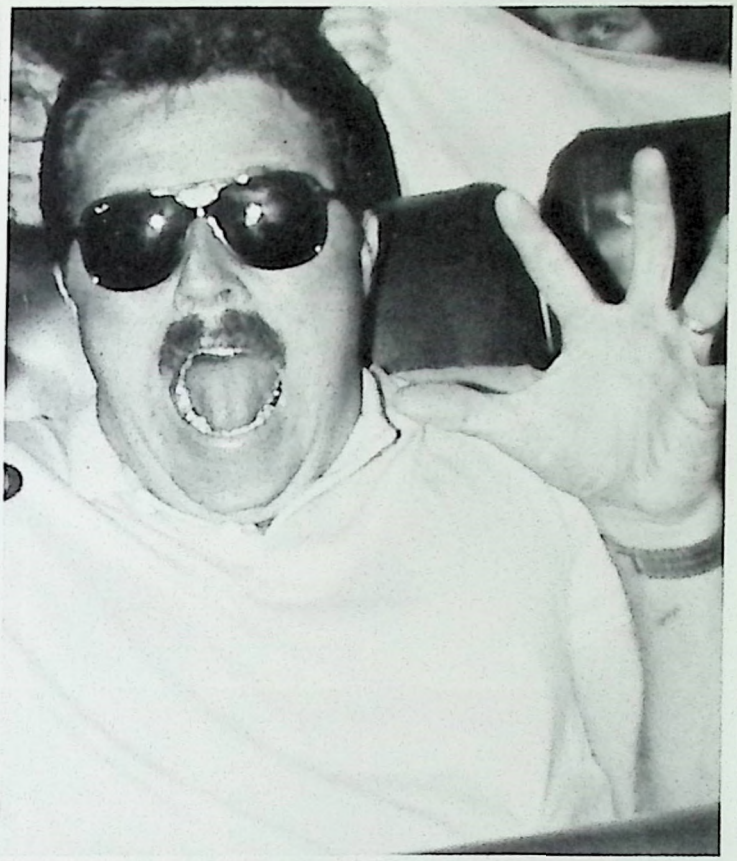

Barney Gilbert
Melissa Giles
Jennifer Green
Neil Greenwell
Bobby Haddix
Brian Hagar
Melinda Haggard

Tabatha Hall
Tammy Hammond
Christy Harrod
Toni Harrod
Shane Haydon
Cindy Hieatt
Mary Hockensmith

Sam Hoehner
Willetta Hopper
Angela Howard
Latoria Howard
Alan Hufford
Kendrica Hurst
Garland Hurt

Melinda Hutcherson
Bob Isaacs
David Jackson
Stephanie Jackson
James Jacobs
Sheldon Jacobs

Josh Jacobs
Jerrill Johnson
Kristen Johnson
Stephanie Johnson
Brian Johnston
Larry Jones
Richard Jones

Joe Keeley
Jason Kendall
Matt Kincaid
David Kirk
Chris Lane
Jennifer Larkee
Chris Lee

Patrick Leigh
Ashley Lewis
Billy Lewis
Allison Logan
Cindy Lowery
Phillip Luttrell
Danny Manley

Beth Manns
Chris Markey
Shadawn Marshall
Angela Mayes
Stephanie McClain
C.T. McDonald
Colin McDonald

Ricky McDonald
Corey McGraph
Matthew McMillen
Deonna Miller
Shane Miller
Jason Mitchell
Jeremy Mitchell

Sasha Moore
Meechie Moxley
Shane Murphy
Dawn Neal
Dale Neal
Stephanie Neal
Patrick O'Brien

Sean Oether
Amy O'Nan
Angela O'Nan
Yinka Onykunle
Trenna Parker
John Patton
Tori Payne

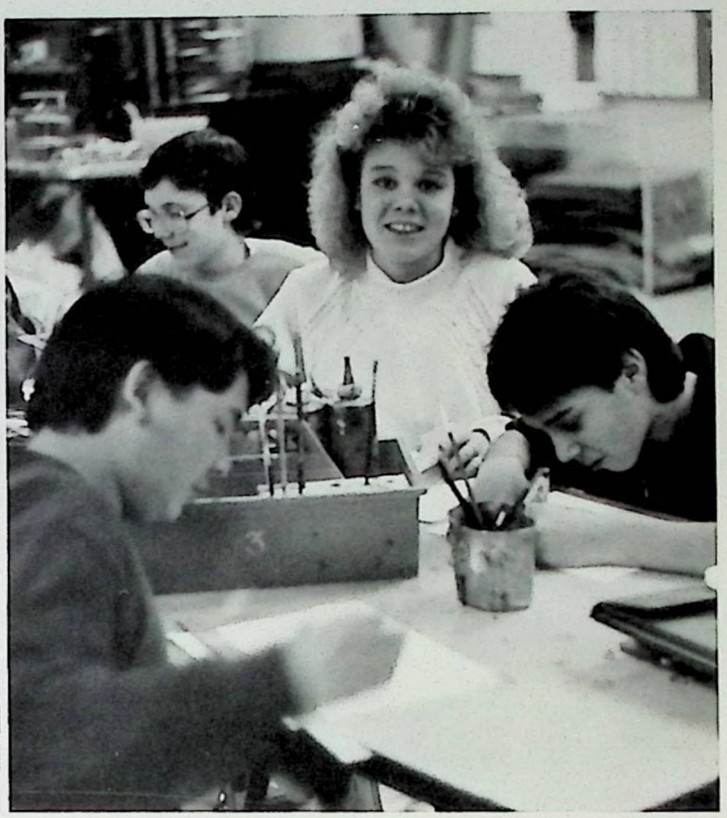

David Pearson
Harold Peffer
Lori Penn
Carla Penny
James Perkins
Vickie Pettit
Josh Popp

Albert Powell
Melissa Powell
Jonathan Presley
Melissa Presley
Nathan Privett
Hope Proctor
Jennifer Proctor

Kelly Purvis
Rachel Puttoff
Emily Ransdell
Patrick Redden
Quinette Redding
Joey Reese
Justin Rhodes

Alan Rice
David Rice
David Richardson
Bart Riddle
Brian Riddle
Emily Robertson
Dale Robinson

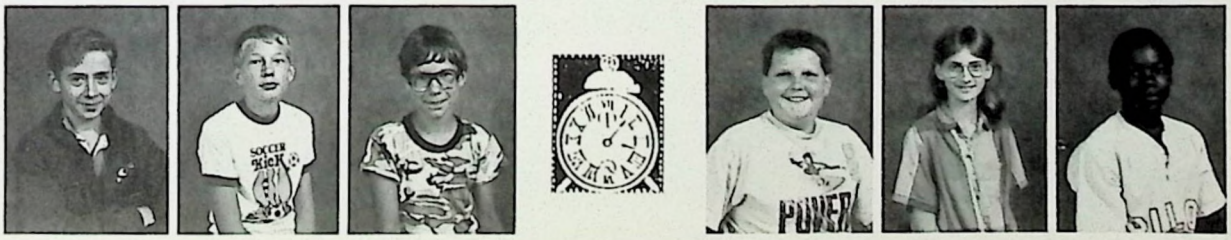

Ivy Robinson
Laura Robinson
Michelle Robinson
Adam Rogers
Heather Rose
Derek Rowe
Brent Seeders

Brandy Shaw
Brett Shelton
Tracy Slattery
Amy Smith
Dennis Smith
Keith Smith
Lindsey Smith

Nathan Smith
Troy Smith
Carl Smither
David Smither
Shannon Smith
Stacy Smither
Emily Southworth

Marilyn Stacy
Melissa Stallard
Trevor Stanfield-Larson
Gary Stroupe
Erica Sullivan
Julie Surbeck
Matthew Sutherland

Benjamin Taylor
Christy Taylor
Jennifer Taylor
Paul Thompson
Marc Thurman
Robert Tillman
Jason Tinsley

Scott Tracey
Debbie Tracy
Kim Tracy
Shannon Trent
Jamie True
John Turner
Stephanie Turner

Angie Tyler
Susan Underwood
Brenda Valencia
Amy Vest
Willie Warner
Namon Washington
Trevor Watkins

Donnie Watts
Eric Webb
Rebecca Webster
Jamie Welch
Elizabeth Wells
Ryan Whalen

Charles White
Christina White
Christy Whitis
Josh Wilkerson
Jeremy Wilson
Jay Wood

Scott Woodard
Renetta Woods
Adam Wright
Billy Wright
Todd Wright
Chris Yeast

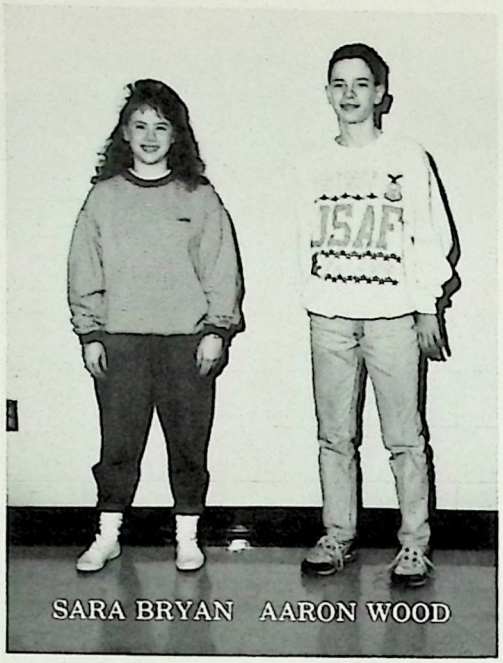
SARA BRYAN AARON WOOD

BILLY TAYLOR LISA PACK

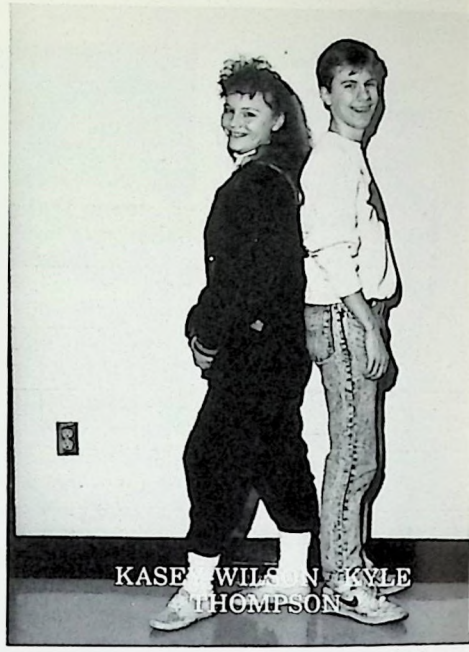
KASEY WILSON KYLE THOMPSON

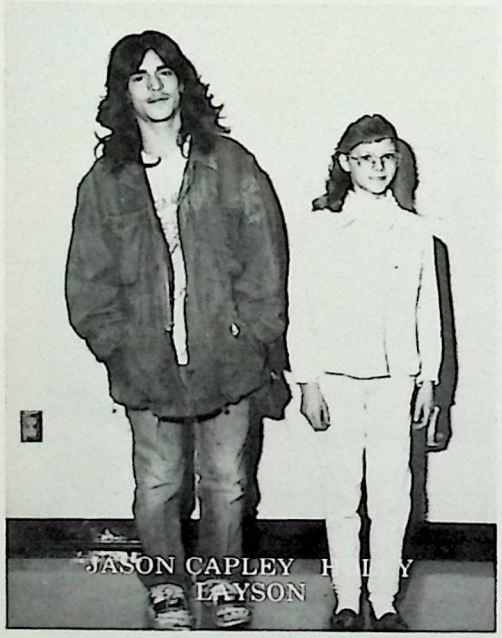
JASON CAPLEY [illegible] LAYSON

JOHN MAKI BONNIE CHINN

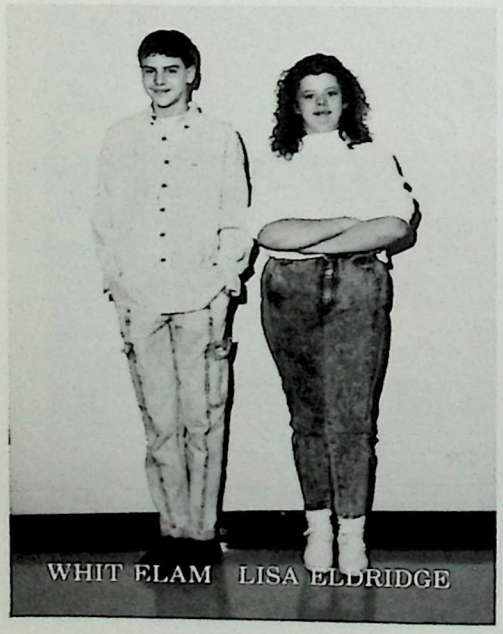
WHIT ELAM LISA ELDRIDGE

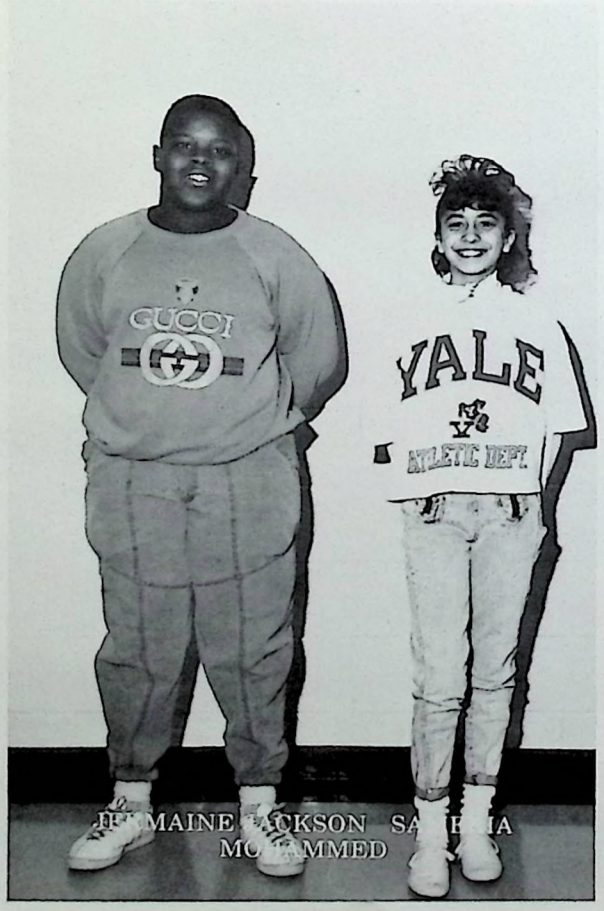

JERMAINE JACKSON SA[illegible]IA MOHAMMED

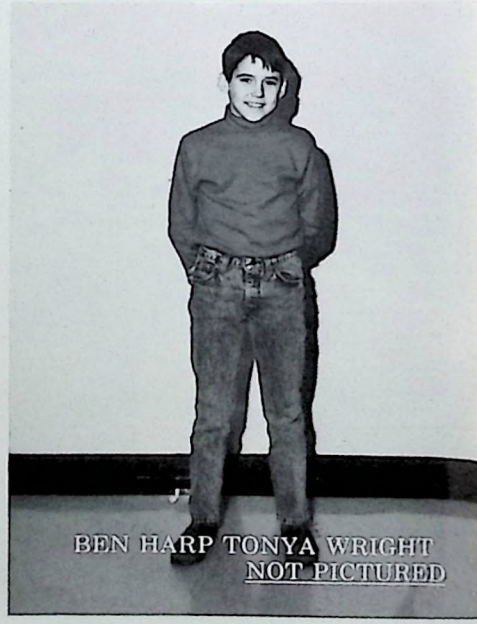
BEN HARP TONYA WRIGHT
NOT PICTURED

Additional information for pg. 42 —

Sara Bryan + Aaron Wood:
MOST TALKATIVE

Jason Capley + Holly Layson =
MOST ARTISTIC

Whit Elam + Lisa Eldridge =
TALLEST

Billy Taylor + Lisa Pack =
MOST ATHLETIC

Jermaine Jackson + Sameria Mohammed =
MOST SCHOOL SPIRITED

Kasey Wilson + Kyle Thompson.
BIGGEST FLIRTS

John Maki + Bonnie Chinn =
MOST ACADEMIC

Ben Harp + Tonya Wright:
SHORTEST

8TH GRADE SUPERLATIVES

TIME TO MOVE ON

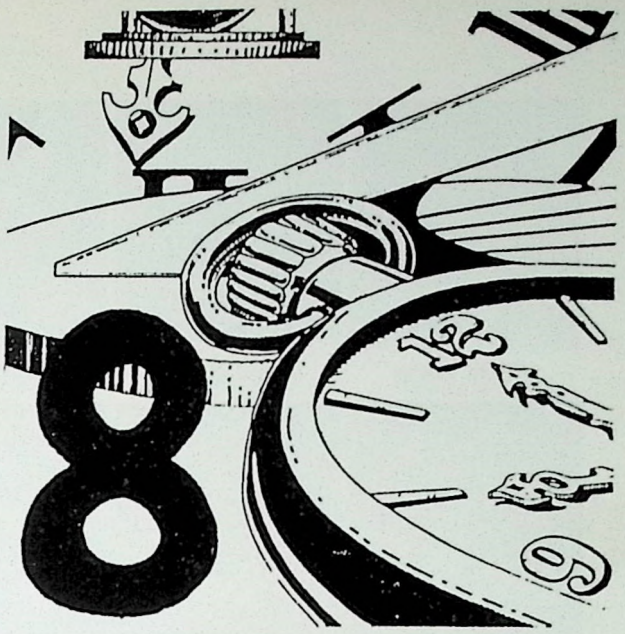

Ryan Adcock

Michael Adkins

Helen Aitken

Amy Allen

Lisa Anderson

C. Armstrong

Mary Ashcraft

John Austin

Jimmy Barnett

Yvonne Becker

Greg Betsworth

Bryan Biggs

Stephanie Bolin

Brian Bourne

Carly Bowman

Dustin Bowman

S. Brashears

Tammy Brewer

Jason Brooks

April Brown

Donna Brown

Melissa Brown

Sara Bryan

Clay Bryant

Alysia Butler

David Butler

Jason Capley

Cody Carrier

C. Chadwell

Shannon Cheatham

Bonnie Chinn

Francis Clark

Krista Clark

Mike Clark

Tabatha Clark

Thomas Clay

Ronna Cleaver

Camille Collins

J. Collins

Missy Colyer

Patrick Compton

Charlie Conway

Sunshine Cook

Melody Cooper

Michael Cooper

Daryl Couch

Delmar Cox

John Cunningham

Tara Dean

Brett Deters

Ronae Disponett

T. Disponett

Katie Doane

Jason Dodson

Drew Dooley

Amy Douglas

Steven Downey

Tracey Doyle

Chris Duncan

Angie Durrett

Anne Duvall

Steven Early

Allison Edwards

Whit Elam

Lisa Eldridge

Robbie Elliot

Janatta Evans

Craig Farmer

Nikki Fint

Brandon Fisher

John Flynn

Mandy Flynn

Daniel Ford

Sam Frazee

Daniel Gaines

Michael Gentry

Maria Gilbert

Benjamin Gill

Leslie Gilreath

Jennifer Gipson

Sydnie Goins

Glenn Golson

Carey Graham

Brian Graves

Chance Graves

Gilbert Graves

Ronald Groves

Barbara Hall

Brian Hall

Michael Hamblin

James Hamilton

R. Hammermeister

Nikki Hammons

J. Hampton

Lisa Haney

Bobby Hansel

Danny Harring

Drane Harris

Chris Harrod

Stephen Harrod

Shawn Hatchell

Shane Hawkins

Candy Hawkins

Jason Hayden

Martha Heady

Kevin Heckler

Thomas Hemze

James Hiske

C. Hockensmith

John Hodgkin

Glena Holder

J. Holland

Tonya Hopper

Brad Hornbeck

A. Hortenbury

Brady Hudson

S. Humphrey

April Hyatt

Mark Ison

J. Jackson

Mandy ♡'s Shad

Travis Jennings

W. Johnstone

Creyton Jones

Rachel Karsner

Jamie Keith

Marty Keith

Tammy Keith

Andrew Kent

Alicia Kerns

David Kincaid

Holly Layson

Abhay Lele

Cheslin Lewis

Georgie Lewis

Melissa Lewis

Mike Lewis

Daniel Logan

Heather Luscher

Cindy Luttrell

Jenifer Mackey

John Maki

Tammy Manley

Joe Mapp

Becky Marcum

Victor Marshall

Jason Martin

Becky May

Roy McClain

B. McClease

Stephanie McCoy

Kenny McDonald

Tammy McNabb

David McQueen

E. Mitchell

S. Mohammed

Ronnie Monroe

Buddy Montague

Mylena Morton

Justin Mosely

J. Nesselrode

Melaney Newton

Mike Newton

Timmy Nooner

Tara Onan

Lisa Pack

Jessica Parker

S. Parker

Brandy Payton

Tina Penn

Ben Perkins

Marsha Perkins

Kathleen Plesak

S. Potter

Mandy Pritchett

Chad Purvis

B.J. Quire

Jeremy Quire

Karen Redding

Charlotte Reed

Robbie Reed

Thomas Richardson

Trish Riddle

Jason Roberts

J. Robertson

J. Robinson

Peggy Robinson

Ted Rodgers

Ricky Rogers

Jody Rucker

Amy Ruperti

Jay Sams

Jamie Sanderson

Tonya Shadwick

Floyd Sherrow

Jamie Shields

M. Shinozawa

Doug Simpson

Stephanie Sims

D. Smallwood

Courtney Smith

Jeff Smith

Crystal Sorrell

Lou Ann Sowards

Troy Sparks

Kyle Sparrow

Seth Spradlin

Dan Stacy

Amy Stivers

Johna Sudduth

Rick Swan

Billy Taylor

Maurice Taylor

Ben Thompson

Kyle Thompson

Glen Tillman

Johnny Tillman

Jeanie Tipton

Angela Tracy

Melissa Tracy

Nina Tracy

Scotty Tracy

Jeff Trent

Tammy True

Shanda Turpin

Lakeeta Vaughn

Tonya Vaughn

John Vickers

Shelly Ward

Jenny Webster

Thad West

Johnathon White

Chanda Williams

Rachelle Williams

Harry Wilson

Kasey Wilson

Scott Wilson

Aaron Wood

Laura Wood

Windy Woods

Beth Wright

Pictures Not Available:
Chris Blankenship
Mike Dews
C. Falconer
Mindy Fey
Ben Harp
Donald Hedger
Timothy Hudson

Tonya Wright

Isaac Yett

Kelly Young

Mike Young

Pictures Not Available:
Estill Keith
Tia McGee
Rachel Renfro
Beverly Tackett
Lori Turley
Jamie Wilder

YEARBOOK STAFF

RYAN ADCOCK — 6th GRADE MUGSHOTS
AMY ALLEN — NEWSPAPER STAFF
YVONNE BECKER — CHORUS
GREG BETSWORTH — 7th GRADE MUGSHOTS
MELISA BROWN — 7th GRADE MUGSHOTS
RONAE DISPONETT — BABIE PICTURES
TIFFANY DISPONETT — BOYS' BASKETBALL
KATIE DOANE — YEARBOOK STAFF
DREW DOOLEY — CANDID PG. — FCHS SPORTS
TRACEY DOYLE — BOYS BASKETBALL
ANGIE DURRET — FACULTY PG.
ANNE DUVALL — FACULTY PG.
WHITT ELAM — EDITOR/STUDENT COUNCIL
CRAIG FARMER — ACADEMIC CLUBS
MANDI FLYNN — FOOTBALL PG.
JOHN FLYNN — TITLE/BACK PG.
SAM FRAZEE — 6th GRADE MUGSHOTS
BRAD HORNBECK — 6th GRADE MUGSHOTS
APRIL HYATT — ELKETTES/EDITOR
HOLLY LAYSON — BAND
ABHAY LELE — 8th GRADE MUGSHOTS
TIA McGEE — GIRLS' BASKETBALL
STEPHANIE POTTER — ACADEMIC CLUBS
MANDY PRITCHETT — PEP CLUB/COMPUTER CLUB
CHAROLETTE REED — CHEERLEADING
JASON ROBERTS — 8th GRADE MUGSHOTS
CRYSTALL SORRELL — OFFICE PG.
LORI TURLEY — SUPERLATIVES PG.
RACHELLE WILLIAMS — 7th GRADE MUGSHOTS

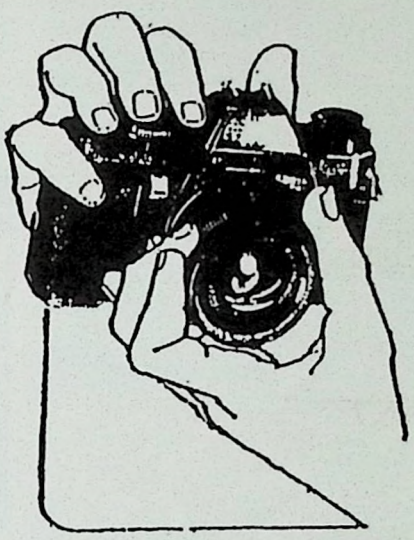

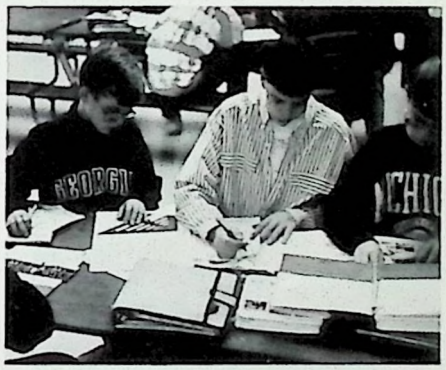

SPONSOR/EDITORS
MRS. BOHMAN
APRIL HYATT WHIT ELAM

GO BACK IN TIME

CHRISTINA ARMSTRONG
MARY E. ASHCRAFT
SANDRA BRASHEARS
SARA BRYAN
ALYSIA BUTLER

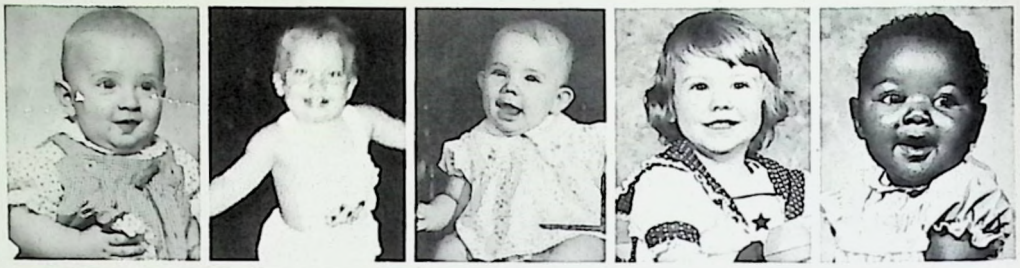

DAVID BUTLER
CAMILLE COLLINS
JENIFER COLLINS
TARA DEAN
RONAE DISPONETT

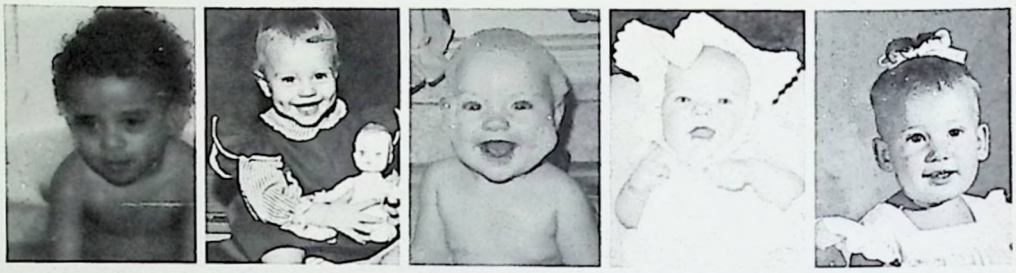

TIFFANY DISPONETT
DREW DODLEY
TRACEY DOYLE
ANGIE DURRETT
ANNE DUVALL

NIKKI FINT
MANDI FLYNN
LESLIE GILREATH
NIKKI HAMMONS
MARTHA HEADY

SHANNON HUMPHREY
APRIL HYATT
HOLLY LAYSON
CINDY LUTTRELL
JENIFER MACKEY

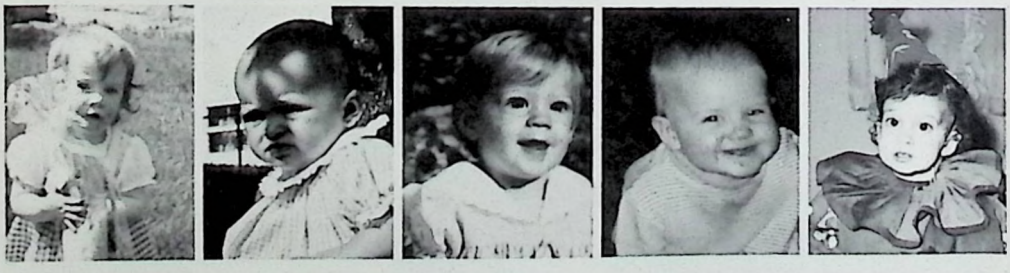

WITH THE BABIES

STEPHANIE McCOY
SAMERIA MOHAMMED
RONNIE MONROE
MYLENA MORTON
MELANEY NEWTON

BRANDY PAYTON
TINA PENN
MANDY PRICHETT
B.J. QUIRE
CHARLOTTE REED

ROBBIE REED
JODY RUCKER
TONYA SHADWICK
JAMIE SHIELDS
COURTNEY SMITH

AMY STIVERS
LAKEETA VAUGHN
TONYA VAUGHN
CHANDA WILLIAMS
KASEY WILSON

LAURI WOOD
WINDY WOODS
BETH WRIGHT

ELKETTES

Time Brings Changes

(Top Right (Top Row) Christy Chadwell, Nikki Fint, Melaney Newton, Martha Heady, Johna Suddeth, Katie Doane, Carly Bowman, Chanda Williams, Windy Woods, Jenifer Mackey, Sara Brian, Melissa Brown (MIDDLE) Elizabeth Mitchell, Lori Turley, Mandi Flynn, Ronae Disponett, Sameria Mohammed, Alicia Kerns, Charlotte Reed, Allison Edwards, Stephanie McCoy, Mylena Morton, Anne Duvall (BOTTOM) Lauri Woods, Tracey Doyle, Tina Penn, Marsha Perkins, Sandy Brashears, Tiffany Disponett, Jennifer Collins, Tonya Vaughn, Becky Marcum, Melody Cooper, Angie Durrett, April Hyatt (Top Left) THE ELKETTE SPONSOR, Mrs. Robin Lovely-Dowd. (Bottom Middle) THE ELKETTE OFFICERS, PRES. — April Hyatt SEC. — Becky Marcum, Melody Cooper, Nikki Fint TREAS. — Tina Penn, Angie Durrett ACTIVITY CHAIRMEN — Sameria Mohammed, Jennifer Collins GRADE CHAIRMEN — Lauri Wood, Shelly Ward

IT'S NEVER TIME TO SAY GOODBYE . . .

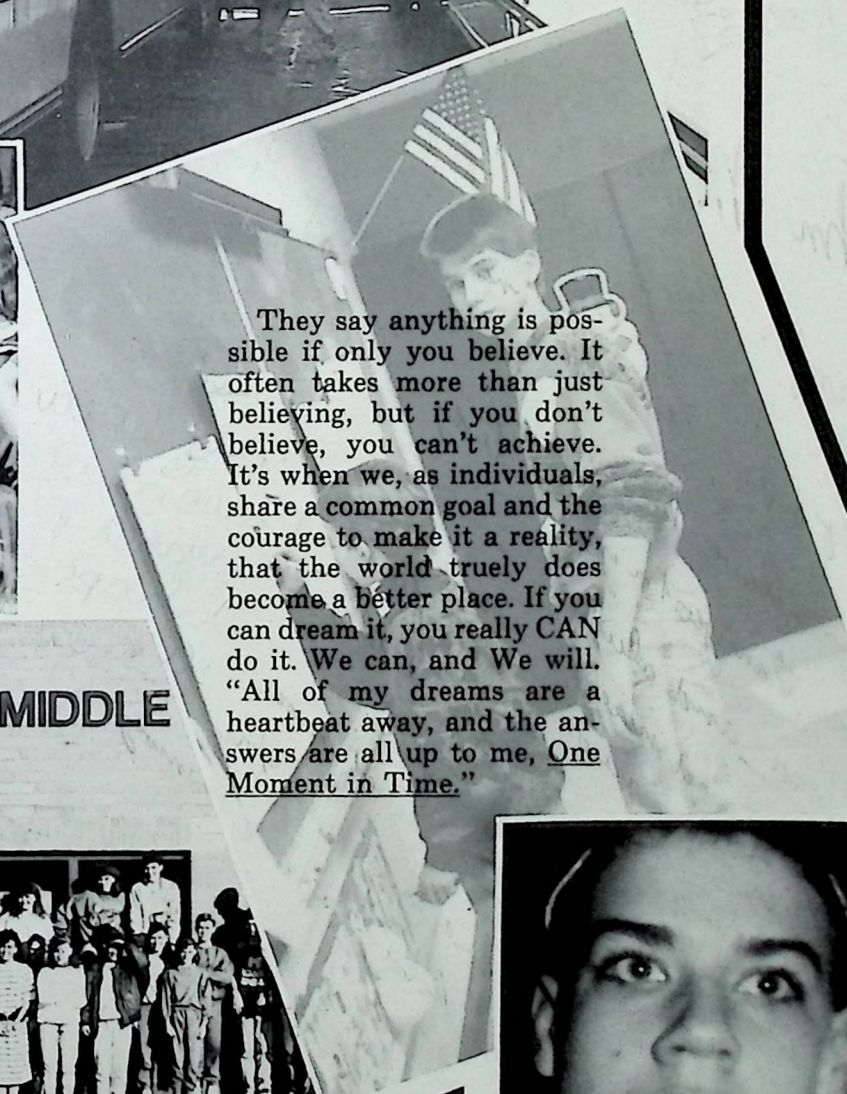

They say anything is possible if only you believe. It often takes more than just believing, but if you don't believe, you can't achieve. It's when we, as individuals, share a common goal and the courage to make it a reality, that the world truely does become a better place. If you can dream it, you really CAN do it. We can, and We will. "All of my dreams are a heartbeat away, and the answers are all up to me, One Moment in Time."

ELKHORN MIDDLE

AUTOGRAPHS

Jennifer,
We don't really know each other, but any one who wears GUESS jeans is cool. Have a fabulous 90-91 year!
Rachelle

Jennifer,
Have a great summer. Stay cool!
Mandy
Mandy O's
Thad

Jennifer,
Have a great summer! Thanks for helping me with my Algebra.
Tracy 94
Tops

Me
John Maki

Jennifer,
To a very special person whom I have known for more than just a year. Study Hard and always stay as sweet and nice as you are now. You are one of the finest young ladies I've had the pleasure to know and teach. I hope you have learned more than just science this year. You will always hold a special memory in my heart!
Mr. Brad Shutt
5/24/90

Jennifer
You are a very special person with a great personality. I hope you have a great summer!
Marcos
Texas

Jennifer
Have a great summer
Brandy O's
Thad

To a cool friend, see you over the summer (not)
John Doe

Mistake
~~Year~~
#1 when high notes.
To a nice girl. Do good in Geometry next year.
Reckless

Jennifer,

Hey! Girl! I dont really know what to say! Just have a great summer and I'll see you next year at County!

Love Every-Body! Love Jeff Trent!

F/F Later You, Tammy Manley

Jennifer,
Hope you have a wonderful summer. Have fun in the pool! See ya next year!
: Crystal

Jennifer,
You're a great little twin. Don't change your name.
Jennifer

Jennifer,
Hi!
Your Buddy,
Kyle

Jennifer,
I enjoyed your output and little lyrics in class
(coat of arms) etc Good luck at FCHS
Taylor

Jennifer,
You have been a real sweet girl all year. You deserve more appreciation than you have recieved from me. ~~You~~ May you have success follow you every-where.
F/F

Love ← not what you think
Holly Crisson

Jennifer,
You are a great
person and a wonderful
friend. Thanks for
all of your help.
Love
Kirti
To a
Good friend,
Thanks for being
you! You are
a nice person!
See you in
about 2 1/2
months!
Your friend,
Troy
Sparks
watch-it
QUARTZ
ARMITRON
WATER RESIST
PEPSI
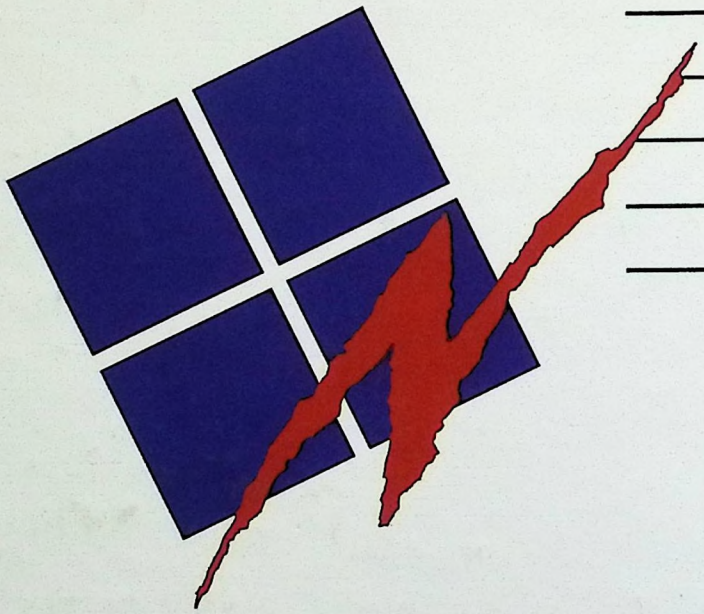
LAP
RESET
MODE
START
STOP
Advance